

Date: 23/05/2024

Our Ref: BR-822524-A

BUSH FIRE ASSESSMENT

14 Davis Crescent Caerleon 2850

Assessed as: Residential Subdivision

Prepared by: Matthew Noone | BPAD Accreditation Number: BPAD-PD 25584

Site Address: 14 Davis Crescent Caerleon 2850 | Lot / DP: (Lot 806/-/DP1273341)

Project Description:

Residential Subdivision and Construction of a Dual Occupancy Dwelling



© This document is copyright. It is a breach of copyright for this document to be used to support a development application or any other purpose for any persons other than those for whom this document was prepared. Subject to the conditions prescribed under the Copyright Act no part of this document may in any form nor by any means be reproduced or transmitted without the prior written permission of the company Bushfire Planning & Design.

REPORT NUMBER
BR-822524-A

Date: 23/05/2024

Our Ref: BR-822524-A

BAL ASSESSMENT CERTIFICATION

Provided to support the Development Application

14 Davis Crescent Caerleon 2850

Prepared by: Matthew Noone | BPAD Accreditation Number: BPAD-PD 25584

Site Address: 14 Davis Crescent Caerleon 2850 | Lot / DP: (Lot 806/-/DP1273341)



Project Description:

Residential Subdivision and Construction of a Dual Occupancy Dwelling

PBP Development Type: Subdivision

I hereby certify that:

1	I (Matthew Noone) am a person recognised by the NSW Rural Fire Service as a qualified consultant in bushfire risk assessment holding accreditation with the Fire Protection Association (BPAD-PD 25584).
2	Subject to the recommendations contained in the attached Bushfire Risk Assessment Report the proposed development conforms to the relevant specifications and requirements *.
*	The relevant specifications and requirements being; specifications and requirements of the document entitled Planning for Bush Fire Protection prepared by the NSW Rural Fire Service in co-operation with the Department of Planning and any other document as prescribed by s.4.14 of the Environmental Planning and Assessment Act 1979.
*	The development complies with the relevant specifications and requirements. RFS referral is required.
3	I am aware that the Bushfire Assessment Report, prepared for the above mentioned site is to be submitted in support of a development application for this site and will be relied upon by Council as the basis for ensuring that the bushfire risk management aspects of the proposed development have been addressed in accordance with Planning for Bushfire Protection (2019).

CERTIFICATE NUMBER BR-822524-A			FPAA Accreditation Number BPAD-PD 2558 
-----------------------------------	---	--	--

DOCUMENT TRACKING

Issue Date	Issued to	Description	Version
23/05/2024	Hibbard Homes	Issued for DA.	A

DISCLAIMER and TERMS OF USE

"It should be borne in mind that the measures contained in this Standard cannot guarantee that a building will survive a bushfire event on every occasion. This is substantially due to the degree of vegetation management, the unpredictable nature of behaviour of fire, and extreme weather conditions." (AS3959 2018).

Bushfire Planning & Design cannot be held liable for the loss of life or property caused by a bushfire event. This report has considered the relevant planning instruments, bushfire constructions codes and practices applicable at the time of writing. Should additional information be provided after this report has been issued, we reserve the right to review and if necessary modify our report. Bushfire Planning and Design has no control over workmanship, buildings degrade over time and vegetation if not managed will regrow. In addition legislation and construction standards are subject to change. Due to significant variance of bushfire behaviour, we do not guarantee that the dwelling will withstand the passage of bushfire even if this development is constructed to the prescribed standards.

This report has been based on our interpretation of Planning for Bushfire Protection (2019), AS3959 (2018) and the methodology for site specific bushfire assessment. As a consultant, our view can be subjective. Our opinions may differ from the opinions provided by you the Client (or Client Representative), the Council, the RFS or another bushfire consultant. The Rural Fire Service (RFS) has a higher authority and can upon their review, increase a nominated BAL-rating or entirely reject a development proposal. Any such recommendations made by the RFS take precedence. Our role is intermediary between our Client (or Client Representative) and the consenting authority. We apply our knowledge of the relevant bushfire protection standards to provide the best possible outcome for our Client (or Client Representative), both from a bushfire safety and financial perspective. Should the RFS modify our recommendations or reject the proposal to which this report relates to we will not be held liable for any financial losses as a result. By using this document, you the Client (or Client Representative) agree to and acknowledge the above statements

Bushfire Planning and Design accepts no liability or responsibility for any use or reliance upon this report and its supporting material by any unauthorized third party. The validity of this report is nullified if used for any other purpose than for which it was commissioned. Unauthorized use of this report in any form is deemed an infringement of our intellectual property. By using this document to support your development you the Client (or Client representative) agree to these terms.

TABLE OF CONTENTS

06	PART A - BACKGROUND AND BRIEFING NOTES
07	A.01 BUSHFIRE PRONE LAND
08	A.02 DEVELOPMENT PROPOSAL
09	A.03 REGULATORY FRAME WORK
12	A.04 SITE LOCATION, DESCRIPTION AND POTENTIAL BUSHFIRE THREATS
13	A.05 LAND USE, ZONING AND PERMISSIBILITY
14	A.06 SIGNIFICANT ENVIRONMENTAL FEATURES
14	A.07 DETAILS OF ABORIGINAL HERITAGE
14	A.08 THREATENED SPECIES, COMMUNITIES AND CRITICAL HABITATS
16	A.09 REPORT LIMITATIONS
17	PART B - BUSHFIRE ATTACK LEVEL (BAL) ASSESSMENT
17	B.01 INTRODUCTION
17	B.02 SLOPE DETERMINATION
17	B.03 HOW THE VEGETATION COVER IS MEASURED
17	B.04 PREDOMINANT VEGETATION FORMATIONS
19	B.05 VEGETATION PHOTOS
21	B.06 BUSHFIRE ATTACK LEVEL (BAL) ASSESSMENT.
23	PART C BUSHFIRE PROTECTION MEASURES
24	C.01 ASSET PROTECTION ZONES (APZs)
25	C.02 ASSET PROTECTION ZONES (APZs) RECOMMENDATIONS
27	C.03 CONSTRUCTION
28	C.04 ACCESS
29	C.05 WATER
29	C.06 ELECTRICITY AND GAS
30	C.07 RECOMMENDATIONS
31	PART D SUMMARY
33	D.01 REFERENCES
33	D.02 APPENDICES

GLOSSARY

The abbreviations that are commonly used are explained below. Not all are present in this report.

APZ	Asset Protection Zone
AS3959	Australian Standard for the Construction of a Building in a Bushfire Prone Area
BAL	Bushfire Attack Level
BCA	Building Code of Australia
BFPL	Bush Fire Prone Land
BFPLM	Map Bush Fire Prone Land Map
BFDB	Bush Fire Design Brief
BPM	Bush Fire Protection Measure
DA	Development Application
DCP	Development Control Plan
DPIE	Department Of Planning, Industry And Environment
DTS	Deemed to Satisfy
EPA ACT	Environmental Planning And Assessment Act 1979
FDI	Fire Danger Index
FFDI	Forest Fire Danger Index
GFDI	Grassland Fire Danger Index
IPA	Inner Protection Area
LEP	Local Environmental Plan
NASH	National Association of Steel Framed Housing
NCC	National Construction Code
OPA	Outer Protection Area
PBP	Planning for Bush Fire Protection
RF ACT	Rural Fires Act
RF REG	Rural Fires Regulation
NSW RFS	New South Wales Rural Fire Service
SEPP	State Environmental Planning Policy
SFPP	Special Fire Protection Purpose
SFR	Short Fire Run
SSD	State Significant Development

PART A - BACKGROUND AND BRIEFING NOTES

Prior to establishing the Bushfire Attack Level and compliance with Planning for Bushfire Protection and AS3959, it is necessary to discuss the following items.

A.01 BUSHFIRE PRONE LAND

A.02 DEVELOPMENT PROPOSAL

A.03 REGULATORY FRAME WORK

A.04 SITE LOCATION, DESCRIPTION AND POTENTIAL BUSHFIRE THREATS

A.05 LAND USE, ZONING AND PERMISSIBILITY

A.06 SIGNIFICANT ENVIRONMENTAL FEATURES

A.07 DETAILS OF ABORIGINAL HERITAGE

A.08 THREATENED SPECIES, COMMUNITIES AND CRITICAL HABITATS

A.09 BIODIVERSITY VALUES

A.10 REPORT LIMITATIONS

A.01 BUSHFIRE PRONE LAND

The subject site whether in whole or part is recorded as bushfire affected on a relevant map certified under Section 10.3 (2) of the Environmental Planning and Assessment Act 1979 (Refer figure A.01). All developments on certified bushfire prone are required to address bushfire as per 4.14 Environmental Planning and Assessment Act 1979.



FIGURE A.01 BUSHFIRE PRONE LAND MAP	Plot date: 23/05/2024	Project CRS: EPSG:28356
<ul style="list-style-type: none"> Buffer 0 Category 1 Category 2 Category 3 <div style="display: flex; align-items: center; margin-top: 10px;"> <div style="border: 2px solid blue; width: 20px; height: 10px; margin-right: 5px;"></div> Subject Site </div>	<div style="display: flex; justify-content: space-between; width: 100%;"> 0 40 80 120 160 m </div> <div style="border-top: 1px solid black; width: 100%; margin-top: 5px;"></div> <p>Meters</p>	A.01
	<p>BUSHFIRE PLANNING & DESIGN bpad.matthew.noone@gmail.com / 0406077222</p>	

A.02 DEVELOPMENT PROPOSAL

The development relates to the subdivision of Lot 803 into two allotments. A dual occupancy dwelling will also be constructed.

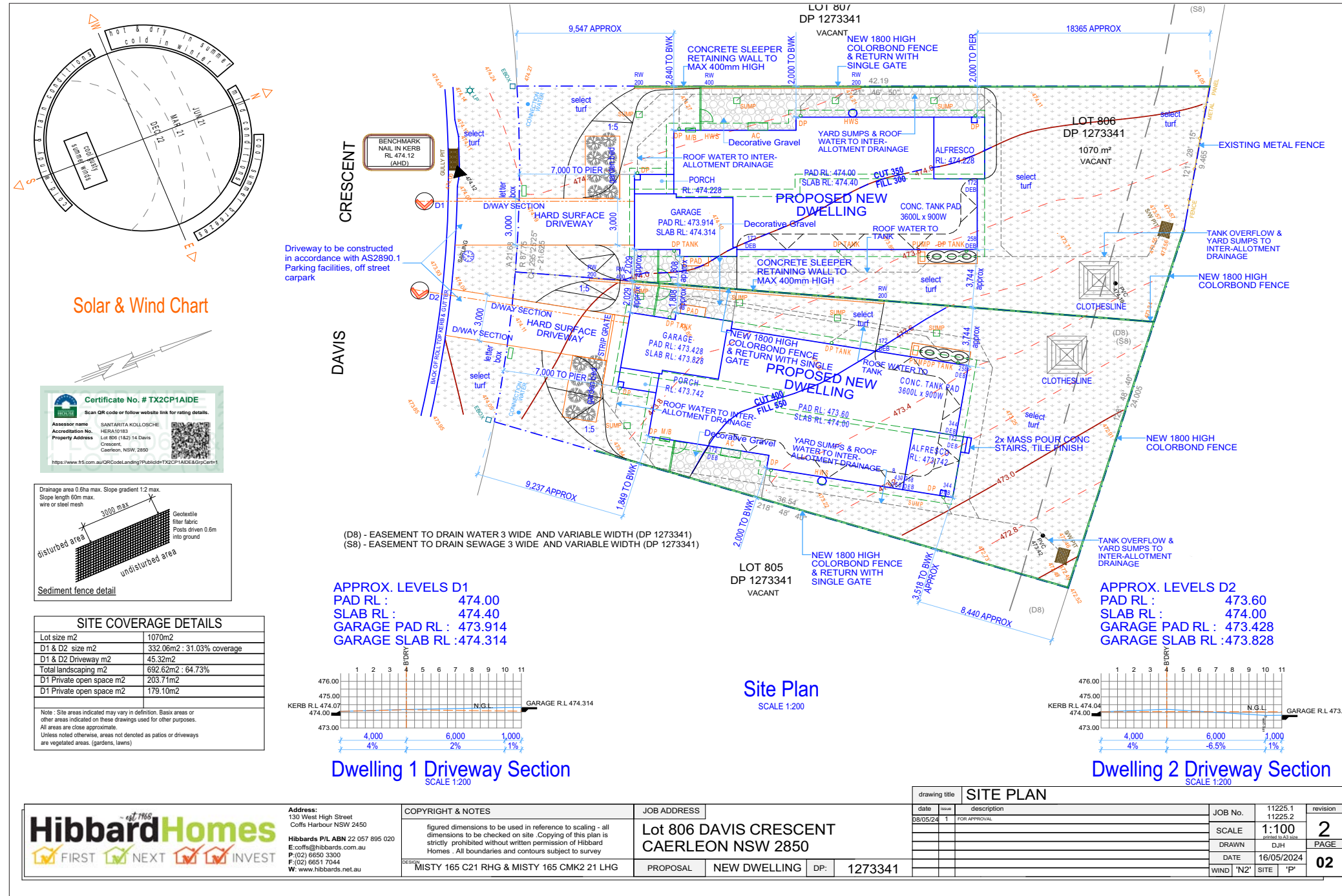

- The development includes but is not limited to the following:
- Subdivision
 - Dual Occupancy Dwelling

Concept Drawing

A.03 REGULATORY FRAME WORK

Bushfire Prone Land:

The subject site whether in whole or part is recorded as bushfire affected on a relevant map certified under Section 10.3 (2) of the Environmental Planning and Assessment Act 1979. The development relates to the development of bushfire prone land and therefore must address the legislative requirements stipulated in Section 100B Rural Fires Act 1997.

100B Rural Fires Act 1997:

100B	Bush fire safety authorities.
(1)	The Commissioner may issue a bush fire safety authority for—
	(a) a subdivision of bush fire prone land that could lawfully be used for residential or rural residential purposes, or
	(b) development of bush fire prone land for a special fire protection purpose.
(2)	A bush fire safety authority authorises development for a purpose referred to in subsection (1) to the extent that it complies with standards regarding setbacks, provision of water supply and other matters considered by the Commissioner to be necessary to protect persons, property or the environment from danger that may arise from a bush fire.
(3)	A person must obtain such a bush fire safety authority before developing bush fire prone land for a purpose referred to in subsection (1).
(4)	Application for a bush fire safety authority is to be made to the Commissioner in accordance with the regulations.

Rural Fires Regulation 2022:

45	Application for bush fire safety authority —the Act, s 100B
(1)	For the purposes of the Act, section 100B(4), an application for a bush fire safety authority must be made in writing.
(2)	An application for a bush fire safety authority must include the following—.....”

NATIONAL CONSTRUCTION CODE (NCC)

FUNCTIONAL STATEMENTS	
F2.7.4	Bushfire prone areas
	A Class 1 building or a Class 10a building or deck associated with a Class 1 building constructed in a designated bushfire prone area is to provide resistance to bushfires in order to reduce the danger to life and reduce the risk of the loss of the building.

PERFORMANCE REQUIREMENT	
P2.7.5	Performance Requirement means a requirement which states the level of performance which a Performance Solution or Deemed-to-Satisfy Solution must meet.
	Where an alternate bushfire protection design is proposed as a Performance Solution to that described in Part 3.10.5, that proposal must comply with—
(a)	Performance Requirement P2.7.5; and
(b)	The relevant Performance Requirements determined in accordance with A2.2(3) and A2.4(3) as applicable.

CONSTRUCTION IN BUSHFIRE PRONE AREAS	
3.10.5.0	Performance Requirement P2.7.5 is satisfied, for—
(a)	a Class 1 building; or
(b)	a Class 10a building or deck associated with a Class 1 building, located in a designated bushfire prone area if it is constructed in accordance with—
(c)	AS 3959; or
(d)	NASH Standard – Steel Framed Construction in Bushfire Areas.

NATIONAL CONSTRUCTION CODE (NCC) CONTD...

STATE AND TERRITORY VARIATIONS

3.10.5.0 IS REPLACED WITH THE FOLLOWING CLAUSE IN NEW SOUTH WALES:

Performance Requirement P2.7.5 is satisfied, for—	
(a)	a Class 1 building; or
(b)	a Class 10a building or deck associated with a Class 1 building,

located in a designated bushfire prone area , if it is constructed in accordance with the following: AS 3959 except—

(1)	as amended by Planning for Bush Fire Protection; and
(2)	for Section 9 for Bushfire Attack Level FZ (BAL-FZ).

NASH Standard – Steel Framed Construction in Bushfire Areas except—



(1)	as amended by Planning for Bush Fire Protection; and
(2)	for Section 9 for Bushfire Attack Level FZ (BAL-FZ).

the requirements of (c), or (d) above as modified by the development consent following consultation with the NSW Rural Fire Service under section 4.14 of the Environmental Planning and Assessment Act 1979 if required; or the requirements of (c), or (d) above as modified by development consent with a bushfire safety authority issued under section 100B of the Rural Fires Act 1997 for the purposes of integrated development.

A.04 SITE LOCATION, DESCRIPTION AND POTENTIAL BUSHFIRE THREATS

The subject site is located in Caerleon which is within the Mid-Western Regional Local Government Area (LGA). The site is located in a recent subdivision and will be surrounded by managed residential curtilage in the near future. Grassland and Woodland is located to the west of the subdivision. There is no Grassland within 50m and no other bushfire prone vegetation within 100m of the proposed dwellings.

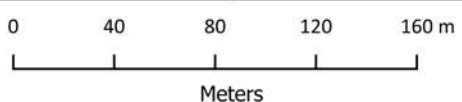

FIGURE A.04 LOCATION DRAWING  Subject Site	Plot date:23/05/2024	Project CRS: EPSG:28356	A.04 
	 Meters		
	BUSHFIRE PLANNING & DESIGN bpad.matthew.noone@gmail.com / 0406077222		

A.05 LAND USE, ZONING AND PERMISSIBILITY

The subject site is zoned R1 General Residential.

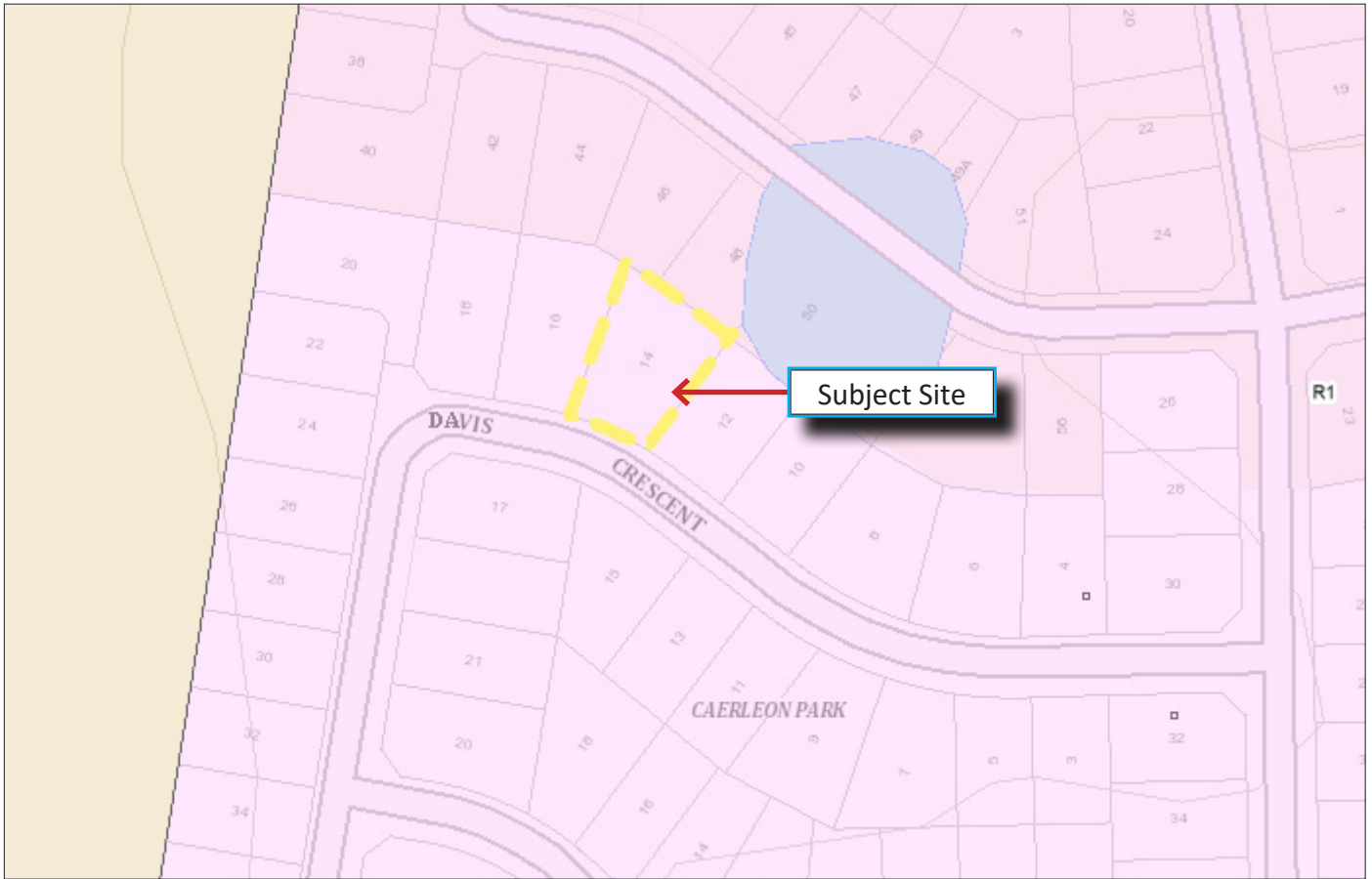

LAND ZONING LEGEND

	B1 Neighbourhood Centre		IN1 General Industrial		RU1 Primary Production
	B2 Local Centre		IN2 Light Industrial		RU2 Rural Landscape
	B3 Commercial Core		IN3 Heavy Industrial		RU3 Forestry
	B4 Mixed Use		IN4 Working Waterfront		RU4 Primary Production Small Lots
	B5 Business Development		R1 General Residential		RU5 Village
	B6 Enterprise Corridor		R2 Low Density Residential		RU6 Transition
	B7 Business Park		R3 Medium Density Residential		SP1 Special Activities
	B8 Metropolitan Centre		R4 High Density Residential		SP2 Infrastructure
	C1 National Parks & Nature Reserves		R5 Large Lot Residential		SP3 Tourist
	C2 Environmental Conservation		RE1 Public Recreation		UR Urban
	C3 Environmental Management		RE2 Private Recreation		DM Deferred Matter
	C4 Environmental Living		RO Regional Open Space		
	CA Complex Area		RP Regional Park		

A.06 SIGNIFICANT ENVIRONMENTAL FEATURES

There are no significant environmental features within the subject site.

A.07 DETAILS OF ABORIGINAL HERITAGE

To our knowledge the site is not associated with any items of Aboriginal heritage.

A.08 THREATENED SPECIES, COMMUNITIES AND CRITICAL HABITATS

The subject site is not mapped by the Department of Planning, Industry and Environment (DPIE) under Part 7 of the Biodiversity Conservation Act 2016 (BC Act) as having Biodiversity Values (BV). There is no BV mapped land within the proposed development area. Refer to Figure A.09.

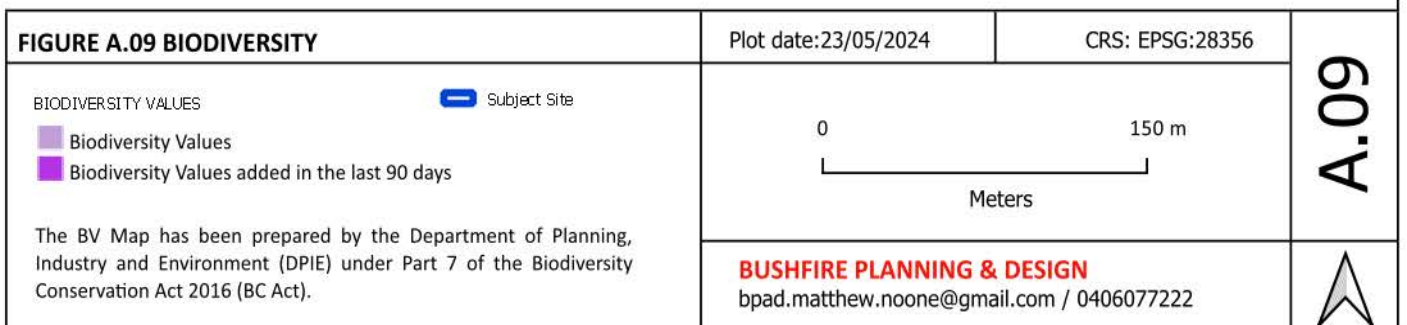

A.09 REPORT LIMITATIONS

This bushfire assessment is developed based on the current accepted standards. The severity of bushfire attack is reliant on many variables. Due to these variables the bushfire attack on any given day could be higher due to the limitations outline below. The bushfire protection measures contained in this document does not guarantee that loss of life, injury or property damage will not occur during a bush fire event.

Fire Danger Index

It may be possible that days of higher Fire Danger Index (FDI) may be experienced than the FDI levels used for assessment. This may result in fire situations where conditions challenge survivability of buildings and their occupants.

Fuel Load

The fuel loads and vegetation classes used in our assessment are based on the State Vegetation Mapping and Comprehensive Fuel Loads based on The University of Wollongong's (UoW) Fuels Modelling Project. Fuel loads in some areas may be higher than those used in this document. This can influence bush fire behaviour and the potential impact on property. The DTS APZs in PBP (2019) are based on the UoW fuel loads and are therefore suitable for design purposes.

Climate change

Climate change has led to longer, more intense fire seasons and an increase in the average number of elevated fire weather days, as measured by the Forest Fire Danger Index (FFDI). Last year saw the highest annual accumulated FFDI on record. Australia was the first country in the world to report the impact of climate change on bushfires through CSIRO's work to model the increase in high fire danger days.

Legislative Standards

Recommendations relating to development of bushfire prone land are a directive through the legislative standards applicable at the time of writing. Legislative standards change over time. All recommendations made are based on the current standards. We cannot guarantee that the current standards will be suitable in comparison to future standards.

Maintenance

After the issuance of an Occupancy Certificate (OC) it is imperative that the bushfire protection recommendations are carried out for the life of the development. Failure to maintain a property in accordance with the RFS standards for Asset Protection Zones could lead to the failure of the building, property and life. We have no control over the extent of how well a property will be maintained post OC.

B.01 INTRODUCTION

For the purpose of this bushfire assessment, the vegetation is required to be described to a distance of 140m from the boundary and the slope to 100m from boundary. Vegetation type and slope under vegetation are the factors that will significantly affect bushfire behaviour.

‘Research has shown that 85% of houses are lost in the first 100m from bushland and that ember attack is a significant form of attack on properties’ (RFS 2006).

B.02 SLOPE DETERMINATION

The effective slope has been assessed for a distance of at least 100m from the proposed development. The slope data has been calculated from a 1m LiDAR Digital Elevation Model (DEM). The source data sets have been captured to standards that are generally consistent with the Australian ICSM LiDAR Acquisition Specifications which require a fundamental vertical accuracy of at least 0.30m (95% confidence) and horizontal accuracy of at least 0.80m (95% confidence). The slope arrows indicated in figure A represent the slope calculated across the length of the arrow direct from the digital elevation model. The calculated slope as shown in Figure A has not been manipulated or modified in any way.

B.03 HOW THE VEGETATION COVER IS MEASURED

The author has visited the site to view the vegetation. The distance to vegetation is measured from the extent of vegetation cover interpolated from high resolution aerial imagery. For the areas beyond the line of sight we have defaulted to interpreting the extent of vegetation cover high resolution aerial image.

B.04 PREDOMINANT VEGETATION FORMATIONS

This assessment considers the vegetation within the site and if relevant, vegetation external to the site boundaries. Where mixes of vegetation formations are located together, the vegetation formation providing the greater hazard (highest radiant heat load) shall be used to determine the BAL and APZ. The combination of vegetation and slope that yields the worst case scenario shall be used (A1.2 PBP 2019). The vegetation mapping provides an overview of the types of vegetation proximal to the site. The vegetation mapping shown in Figure B.04 is not intended to be conclusive.



FIGURE B.04 VEGETATION CLASS

Subject Site
 Grassy Woodlands

CRS: EPSG:28356

Plot date: 23/05/2024

0 Meters 100 m

BUSHFIRE PLANNING & DESIGN
 projects@bpad-nsw.com / 0406077222

B.05 VEGETATION PHOTOS



P1: Grassland to the west of the subdivision. Woodland further west.





P2: Managed land to the south.



B.06 BUSHFIRE ATTACK LEVEL (BAL) ASSESSMENT.

To clarify the findings below, there is no grassland within 50m and no other bushfire prone vegetation within 100m of the proposed dwellings.

Based on the parameters identified in Table 1 below and as depicted in Figure A, a building envelope that achieves a maximum predicted radiant heat load less than 29 kW/m² in the event of a bushfire can be provided within both allotments.

TABLE 1 (To be read in conjunction with Figure A).						
LGA = Mid-Western Regional Council				Forest Fire Danger Index = FDI 80		
ASPECT ¹	Vegetation Class ²	Max Effective Slope ³	Site slope ³	Required APZ ⁴	Proposed APZ / EML ⁵	BAL-Rating
N	No bushfire prone vegetation within 100m of the proposed development					BAL-LOW
S	No bushfire prone vegetation within 100m of the proposed development					BAL-LOW
E	No bushfire prone vegetation within 100m of the proposed development					BAL-LOW
W	No bushfire prone vegetation within 100m of the proposed development					BAL-LOW

Abbreviations		
AOD All other directions	EML Extent of managed land	NVC Narrow vegetation corridor

¹	<i>Cardinal direction from each proposed building facade based on grid north.</i>
²	<i>Vegetation Classifications are as described in PBP (2019) A1.2.</i>
³	<i>Site slope is calculated from 1m LiDAR contours.</i>
⁴	<i>Minimum APZ required stated as Acceptable Solutions within Table 1.12.2 and A1.12.5. PBP (2019).</i>
⁵	<i>Actual dimensional setback from the face of the building to the assessed vegetation. Achieved Asset Protection Zone (APZ) or extent of managed land (EML).</i>
⁶	<i>Where the direct line of sight between the proposed building and assessed vegetation is obstructed (by a wall or building) the assessed rating can be lowered by one BAL-rating (PBP 2019, s. A1.8).</i>
⁷	<i>Remnant bushland and narrow vegetation corridors (NVC) as stated in PBP (2019) s.A1.11 can be assessed as rainforest as a simplified approach or be assessed as Short Fire Run using method 2 (AS3959).</i>
⁸	<i>Deeming provisions for grassland s.7.9 PBP (2019).</i>

No un-managed grassland within 50m and no bushfire prone vegetation within 100m.
 Insufficient threat to warrant any bushfire requirements.

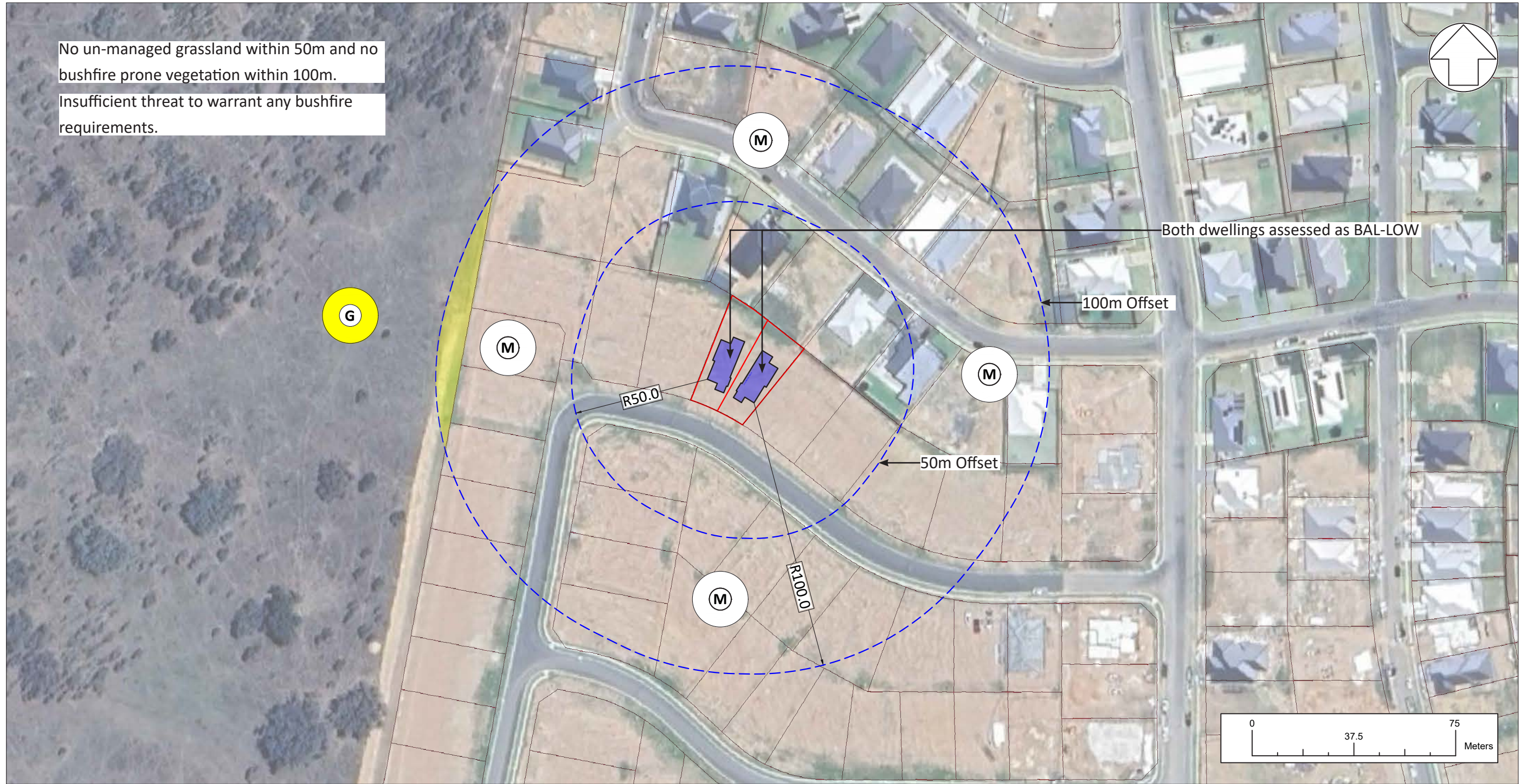

VEGETATION KEY (Not all used in this drawing)

Grassland
 Managed Land

DRAWING LEGEND

Site Boundary Proposed / Subdivision APZ Hydrant

BUSHFIRE PLANNING & DESIGN

bpad.matthew.noone@gmail.com
 0406077222

Figure:

A

PART C BUSHFIRE PROTECTION MEASURES

BPMs can mitigate the impact of bush fire attack on people and assets. The types of protection measures include APZs, access, landscaping, water supply, building design and construction and emergency management arrangements. These measures assist building survival during a bush fire. They also contribute to the safety of firefighters and members of the community occupying buildings during the passage of a bush fire front. There are a range of different BPMs which should be applied in combination based upon the development type and the level of bush fire risk. All requirements for BPMs that relate to the development must be provided, as required by this document.

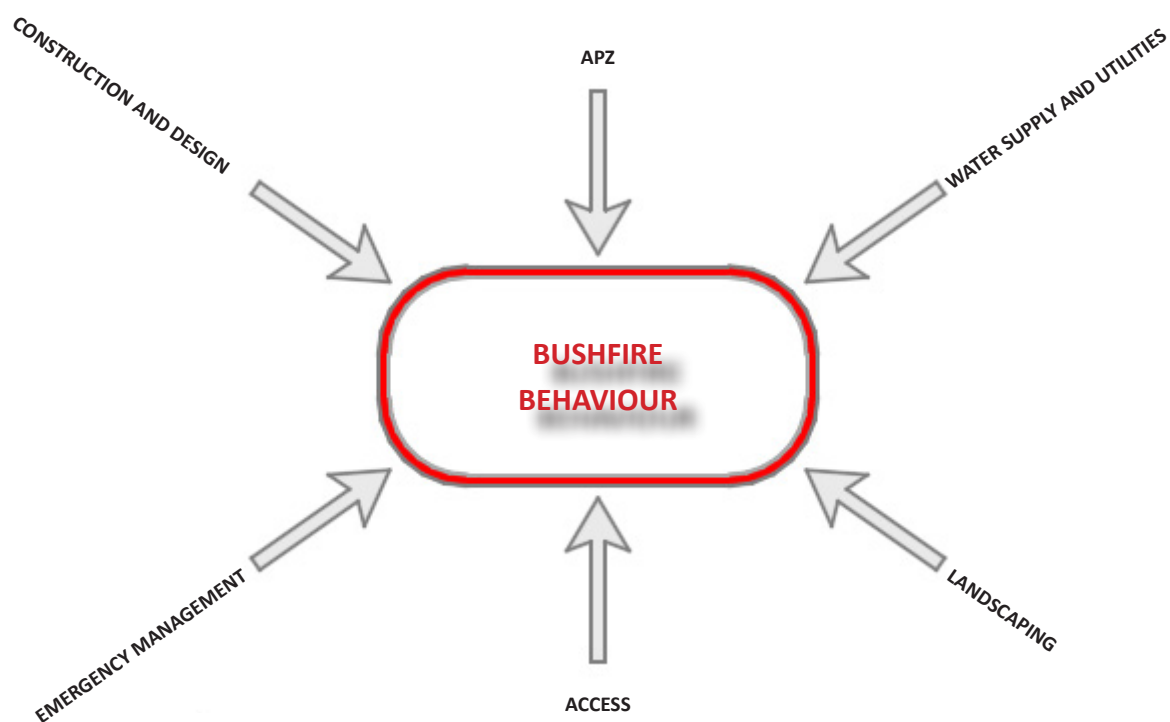

C.01 ASSET PROTECTION ZONES (APZs)

C.03 CONSTRUCTION

C.04 ACCESS

C.05 WATER

C.06 ELECTRICITY & GAS

C.01 ASSET PROTECTION ZONES (APZs)

APZ Intent of measures: to minimise the risk of bush fire attack and provide protection for emergency services personnel, residents and others assisting fire fighting activities.

The asset protection zones (APZ) recommendations in this report have been derived from the methodology of A1.12.2 or A1.12.3 in Appendix 1 of PBP (2019). Asset protection zones and in particular the Inner Asset Protection Zones are critical for providing defensible space and reducing flame length and rate of spread (PBP 2019). APZs are designed to provide sufficient open space for emergency workers to operate and for occupants to egress the site safely. They are divided into Inner and Outer Asset Protection Zones (IPAs and OPAs) and are required to be maintained for the life of the development. The IPA provides for defensible space and a reduction of radiant heat levels at the building line and the OPA provides for the reduction of the rate of spread and filtering of embers.

PERFORMANCE CRITERIA (PBP 2019)

- APZs are to be provided commensurate with the construction of the building.
- A defensible space is to be provided.
- APZs are to be managed and maintained to prevent the spread of a fire to the building.
- The APZ is to be provided in perpetuity.
- APZ maintenance is to be practical, soil stability is not compromised and the potential for crown fires is minimised.

Refer to our APZ discussion and recommendations on page 25.

C.02 ASSET PROTECTION ZONES (APZs) RECOMMENDATIONS

As there is no un-managed grassland within 50m and no other bushfire prone vegetation within 100m of the development there is insufficient threat to warrant any specific asset protection zones (APZ) or level of construction with regards to the construction of a building in a bushfire prone area. We recommend that the subject site be managed as an inner asset protection zone in perpetuity.

3.1 - INNER APZ (IPA) GUIDELINES

The Inner APZ (IPA) is the managed area closest to the asset (eg. dwelling). The IPA is managed to minimal fuel conditions and aims to mitigate the impact of direct flame contact and radiant heat on the development. The IPA also aims to provide defensible space.

TREES

- Canopy cover should be less than 15% (at maturity) within the Inner APZ.
- Trees (at maturity) should not touch or overhang the building.
- Lower limbs should be removed up to a height of 2m above ground.
- Canopies should be separated by 2 to 5m (horizontal and or vertical displacement).
- Preference should be given to smooth barked and evergreen trees.

SHRUBS

- Create large discontinuities or gaps in the vegetation to slow down or break the progress of fire towards buildings.
- Shrubs should not be located under trees shrubs should not form more than 10% ground cover.
- Clumps of shrubs should be separated from exposed windows and doors by a distance of at least twice the height of the vegetation.

GRASS

- Should be kept mown (as a guide grass should be kept to no more than 100mm in height).
- Leaves and vegetation debris should be removed.

3.2 - OUTER APZ (OPA) GUIDELINES

The Outer APZ (OPA) is the part of the APZ that is located between the IPA and the bushfire vegetation threat. The reduction in the available fuels and canopy connections in the OPA aims to mitigate the intensity of an approaching fire and restricts the pathways to crown fuels thus reducing the level of direct flame, radiant heat and ember attack on the IPA and asset (dwelling).

TREES

- Canopy cover should be less than 30% (at maturity) within the Outer APZ.
- Trees should have canopy separation canopies should be separated by 2 to 5m.

SHRUBS

- Shrubs should not form a continuous canopy.
- Shrubs should form no more than 20% of ground cover.

C.03 CONSTRUCTION

PERFORMANCE CRITERIA (PBP 2019)

The proposed dwellings are assessed as having a Bushfire Attack Level of BAL-LOW. There is insufficient threat to warrant any specific level of construction with regards to the construction of building in a bushfire prone area.

C.04 ACCESS

Intent of measures: To provide safe operational access for emergency services personnel in suppressing a bush fire, while residents are accessing or egressing an area.

PERFORMANCE CRITERIA (PBP 2019)

- | | |
|---|--|
| • | Fire-fighting vehicles are provided with safe, all-weather access to structures and hazard vegetation. |
| • | The capacity of access roads is adequate for fire-fighting vehicles. |
| • | There is appropriate access to water supply. |
| • | Fire-fighting vehicles can access the dwelling and exit the property safely. |

PUBLIC ROADS

The subject site is accessed from Davis Crescent. Davis Crescent is a sealed public road. The public road system is deemed to be adequate for emergency services appliances.

PROPERTY ACCESS

The nearest bushfire prone vegetation is located more than 100m from the proposed development. There is insufficient threat to warrant provision for RFS access.

C.05 WATER

Intent of measures: To provide adequate services of water for the protection of buildings during and after the passage of a bush fire, and to locate gas and electricity so as not to contribute to the risk of fire to a building.

PERFORMANCE CRITERIA (PBP 2019)

- An adequate water supply is to be provided for fire-fighting purposes.
- Water supplies are to be located at regular intervals.
- The water supply is to be accessible and reliable for fire-fighting operations.
- Flows and pressure are to be appropriate
- The integrity of the water supply is to be maintained.
- A static water supply is to be provided for fire-fighting purposes in areas where reticulated water is not available.

COMMENTS IN RELATION TO THE PROVISION OF ELECTRICITY AND GAS.

ACCEPTABLE SOLUTION

The nearest bushfire prone vegetation is located more than 100m from the proposed development. There is insufficient threat to warrant the provision of additional water for fire fighting.

C.06 ELECTRICITY AND GAS

PERFORMANCE CRITERIA (PBP 2019)

- Location of electricity services is to limit the possibility of ignition of surrounding bush land or the fabric of buildings.
- Location and design of gas services is not to not lead to the ignition of surrounding bushland or the fabric of buildings.

ELECTRICITY AND GAS - SPECIFIC REQUIREMENTS

The proposed development can comply with the PBP (2019) with regards to electricity and gas requirements. The following points are to be adhered to (where applicable) for the provision of electricity and gas services where applicable.

COMMENTS IN RELATION TO THE PROVISION OF ELECTRICITY AND GAS.

ACCEPTABLE SOLUTION

The nearest bushfire prone vegetation is located more than 100m from the proposed development. There is insufficient threat to warrant any specific bushfire requirements for the provision of electrical and gas supply.

C.07 RECOMMENDATIONS

The development is required to be referred to NSW Rural Fire Service. RFS will provide their requirements in their General Terms of Approval letter to Council. Provided Council agrees with the RFS recommendations, Council will reference the RFS requirements in the DA consent.

Once Council receives the RFS General Terms of Approval letter this report and any recommendation within becomes obsolete and is no longer to be used or referenced unless directed otherwise by in the RFS General Terms of Approval.

PART D SUMMARY

The development relates to the subdivision of Lot 803 into two allotments. A dual occupancy dwelling will also be constructed.

For the purpose of bushfire assessment and pursuant of clause 4.46 of the EP&A Act 1979 and 100B of the Rural Fire Act 1997, this project is considered to be an integrated development and is required to be referred to the RFS for their approval and issuance of a Bushfire Safety Authority (BFSA).

The subject site is located in Caerleon which is within the Mid-Western Regional Local Government Area (LGA). The site is located in a recent subdivision and will be surrounded by managed residential curtilage in the near future. Grassland and Woodland is located to the west of the subdivision. There is no Grassland within 50m and no other bushfire prone vegetation within 100m of the proposed dwellings.

As there is no un-managed grassland within 50m and no other bushfire prone vegetation within 100m of the development there is insufficient threat to warrant any specific asset protection zones (APZ) or level of construction with regards to the construction of a building in a bushfire prone area. We recommend that the subject site be managed as an inner asset protection zone in perpetuity.

The proposed dwellings are assessed as BAL-LOW as indicated in Figure A and as specified in AS3959 (2018) the Australian Standard for the Construction of Buildings in a Bushfire Prone Area.

Access to the site via the public road system is suitable for emergency response vehicles. RFS do not require site access.

Reticulated water is available on Davis Crescent. No Additional water is required for fire fighting.

The project can comply with the construction requirements of AS3959 (2018) and the performance requirements of the BCA. The objectives and performance requirements of PBP (2019) are also achieved.

In the event that Council or the NSW Rural Fire Service has any questions in relation this report please get in contact to discuss.

Report peer reviewed by:

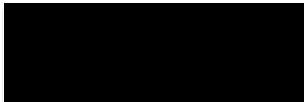

M

Senior Bushfire Consultant (Director)
Grad.Dip. Design for Bushfire Prone Areas.
BSc (Geology)
0406077222
T/A Bushfire Planning and Design PTY LTD

Report prepared by:

Olivia Pepper

Intermediate Bushfire Consultant
BA (Criminology)

D.01 REFERENCES

AS3959 (2018)	Australian Standard, Construction of buildings in bushfire-prone areas, AS 3959, Third edition 2018 Standards Australia International Ltd, Sydney.
BCA (2019)	Building Code of Australia 2019, Building Code of Australia, Australian Building Codes Board, Canberra 2019.
EPA Act (1979)	Environmental Planning and Assessment Act 1979, NSW Government, NSW, legislation found at www.legislation.nsw.gov.au
Keith (2004)	Keith, D.A. (2004), Ocean shores to desert dunes: The Native Vegetation of New South Wales and the ACT. NSW Department of Environment and Conservation (2004).
PBP (2019)	Planning for Bushfire Protection, a Guide for Councils,Planners, Fire Authorities, Developers and Home Owners. Rural Fire Service 2019, Australian Government Publishing Service, Canberra.
RFS (2015)	Rural Fire Service, Guide For Bush Fire Prone Land Mapping, Version 5b.

D.02 APPENDICES

Appendix A - Architectural Drawings.

APPENDIX A - ARCHITECTURAL DRAWINGS

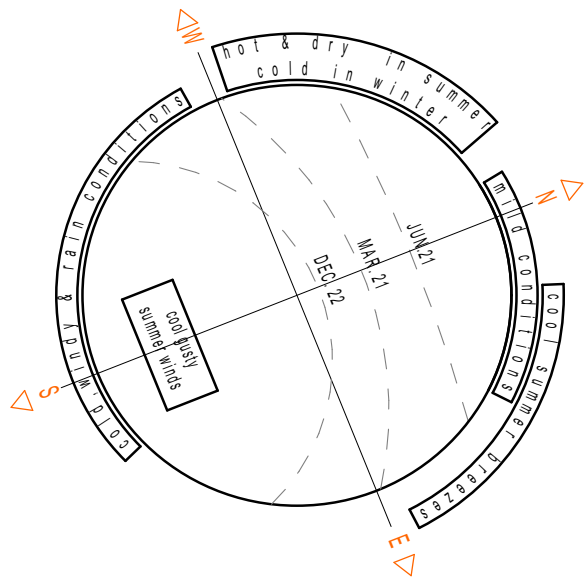

Solar & Wind Chart

Certificate No. # TX2CP1AIDE

Scan QR code or follow website link for rating details.

Assessor name: SANTARITA KOLLOSCH
 Accreditation No: HERA10183
 Property Address: Lot 806 (1&2) 14 Davis Crescent, Caerleon, NSW, 2850

<https://www.fr5.com.au/QRCodeLanding?PublicId=TX2CP1AIDE&GpCert=1>

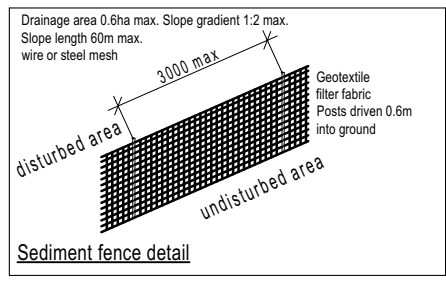

SITE COVERAGE DETAILS	
Lot size m2	1070m2
D1 & D2 size m2	332.06m2 : 31.03% coverage
D1 & D2 Driveway m2	45.32m2
Total landscaping m2	692.62m2 : 64.73%
D1 Private open space m2	203.71m2
D1 Private open space m2	179.10m2

Note: Site areas indicated may vary in definition. Basic areas or other areas indicated on these drawings used for other purposes. All areas are close approximate. Unless noted otherwise, areas not denoted as patios or driveways are vegetated areas. (gardens, lawns)

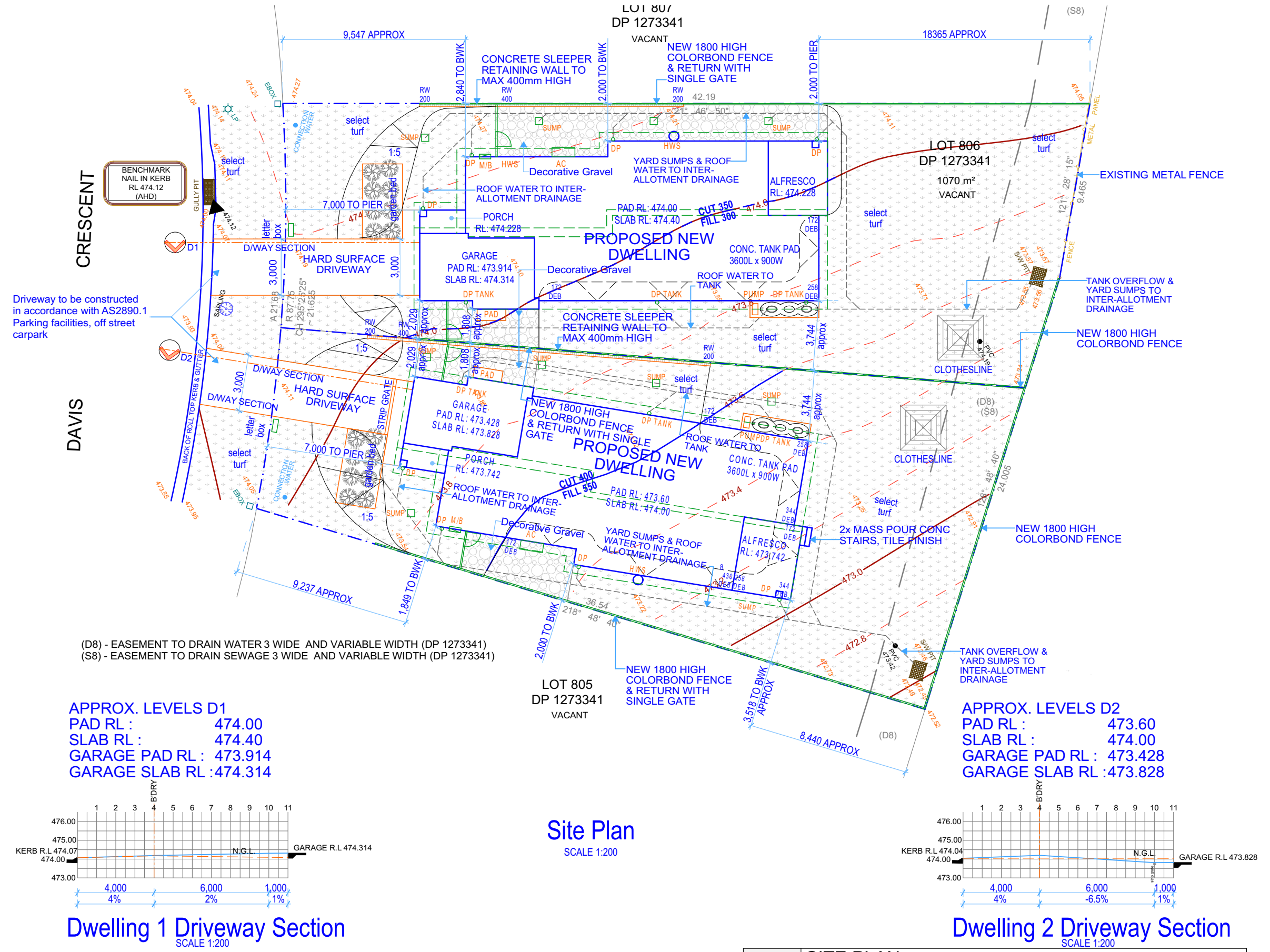

Hibbard Homes
 130 West High Street
 Cofts Harbour NSW 2450
 Hibbards P/L ABN 22 057 895 020
 E: coffs@hibbards.com.au
 P: (02) 6650 3300
 F: (02) 6651 7044
 W: www.hibbards.net.au

COPYRIGHT & NOTES

figured dimensions to be used in reference to scaling - all dimensions to be checked on site. Copying of this plan is strictly prohibited without written permission of Hibbard Homes. All boundaries and contours subject to survey

DESIGN: MISTY 165 C21 RHG & MISTY 165 CMK2 21 LHG

JOB ADDRESS

**Lot 806 DAVIS CRESCENT
CAERLEON NSW 2850**

PROPOSAL: NEW DWELLING DP: 1273341

drawing title		SITE PLAN	
date	08/05/24	description	FOR APPROVAL
issue	1		
JOB No.	11225.1	revision	2
SCALE	1:100	printed to A3 size	PAGE
DRAWN	DJH	DATE	16/05/2024
WIND	'N2'	SITE	'P'