



CLIENT

CATHERINE COX

ADDRESS

441 WILBETREE ROAD

MUDGEES NSW 2850

HOUSE TYPE

WENTWORTH 8

JOB No./REFERENCE

24118 JE 0433

DATE

1st July 2024

Taylor Made Buildings Pty Ltd

2R Gilgandra Road, North Dubbo NSW 2830

Tel - 02 6882 6066 Fax - 02 6882 0155 Freecall - 1800 628 040

Email - admin@taylormadebuildings.com.au

PLAN SCHEDULE

Drawing	Scale
Block Plan	1:18000
Site Plan	1:1100
Floor Plan	1:100
Elevations	1:100
Electrical Layout	1:100
Typical Section	1:50
Site Plan	1:100

Notes:

$\frac{2}{3}$ corro and $\frac{1}{3}$ hardi plank

2.4m wide front veranda

Portico to front veranda

3.5m wide rear veranda with handrails

Solid core doors to be bedrooms only (4 of)

400 litre electric HWS



GENERAL NOTE

ALL DIMENSIONS RELEVANT TO SETTING OUT AND OFF-SITE WORK SHALL BE VERIFIED BY THE CONTRACTOR BEFORE CONSTRUCTION AND/OR FABRICATION IS COMMENCED. DRAWINGS SHALL NOT BE SCALED UNLESS SPECIFICALLY NOTED OTHERWISE

WORKMANSHIP AND MATERIALS ARE TO BE IN ACCORDANCE WITH THE REQUIREMENTS OF THE RELEVANT CURRENT SAA CODES (INCLUDING ALL AMENDMENTS), AND LOCAL & STATUTORY AUTHORITIES, EXCEPT WHERE VARIED BY THE CONTRACT DOCUMENTS

ALL FRAMING, TIE-DOWN DETAILS & BRACING TO COMPLY WITH THE FRAME MAKER'S DETAILS & SPECIFICATION & AS 3623 - Domestic Metal Framing Code

HOLD DOWN DETAILS ARE NOT SUITABLE FOR LOOSE SAND OR SOFT TO FIRM CLAY
REFER TO STRUCTURAL ENGINEER IF NECESSARY

SAFETY REQUIREMENTS SHALL BE IN ACCORDANCE WITH THE RELEVANT HEALTH AND SAFETY ACT AS ADMINISTERED BY THE DIVISION OF ACCIDENT PREVENTION

ALL DIMENSIONS ARE IN MILLIMETRES UNLESS NOTED OTHERWISE

ALL PLANS REMAIN THE PROPERTY OF Taylor Made Buildings Pty Ltd

REV	DATE	DETAILS



2R Gilgandra Road, North Dubbo NSW 2830 Tel 02 6882 6066 Fax 02 6882 0155 Freecall 1800 628 040 Email - admin@taylormadebuildings.com.au

WENTWORTH 8

CATHERINE COX
441 WILBETREE ROAD
MUDGEE NSW 2850

TITLE BLOCK PLAN

DATE	01.07.24	DRWN	24118
REV	A	REF	JE 0433

NOTE - BOUNDARY DIMENSIONS PROVIDED BY OTHERS AND ARE TO BE CONFIRMED PRIOR TO CONSTRUCTION

NOTE:-
SEWER TO RUN TO SEPTIC TANK OR EXISTING SEWAGE SYSTEM ALL IN ACCORDANCE WITH PCA Section C & LOCAL AUTHORITY REQUIREMENTS
STORMWATER TO RUN TO RW TANK AND/OR THE STREET ALL IN ACCORDANCE WITH PCA Section D & LOCAL AUTHORITY REQUIREMENTS

BAL 12.5

BLOCK PLAN
SCALE 1:18000

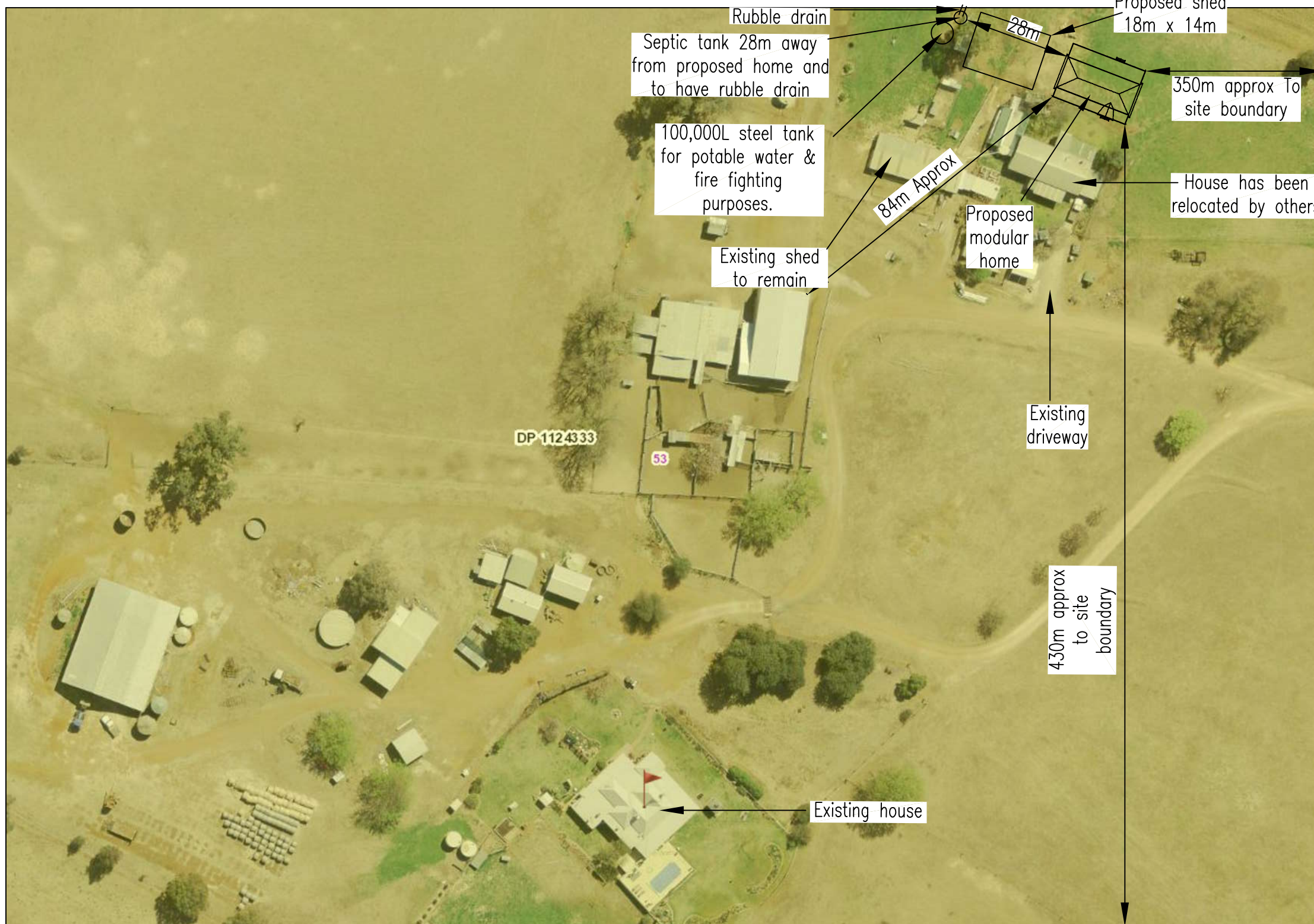

GENERAL NOTE

ALL DIMENSIONS RELEVANT TO SETTING OUT AND OFF-SITE WORK SHALL BE VERIFIED BY THE CONTRACTOR BEFORE CONSTRUCTION AND/OR FABRICATION IS COMMENCED. DRAWINGS SHALL NOT BE SCALED UNLESS SPECIFICALLY NOTED OTHERWISE

WORKMANSHIP AND MATERIALS ARE TO BE IN ACCORDANCE WITH THE REQUIREMENTS OF THE RELEVANT CURRENT SAA CODES (INCLUDING ALL AMENDMENTS), AND LOCAL & STATUTORY AUTHORITIES, EXCEPT WHERE VARIED BY THE CONTRACT DOCUMENTS

ALL FRAMING, TIE-DOWN DETAILS & BRACING TO COMPLY WITH THE FRAME MAKER'S DETAILS & SPECIFICATION & AS 3623 - Domestic Metal Framing Code

HOLD DOWN DETAILS ARE NOT SUITABLE FOR LOOSE SAND OR SOFT TO FIRM CLAY REFER TO STRUCTURAL ENGINEER IF NECESSARY

SAFETY REQUIREMENTS SHALL BE IN ACCORDANCE WITH THE RELEVANT HEALTH AND SAFETY ACT AS ADMINISTERED BY THE DIVISION OF ACCIDENT PREVENTION

ALL DIMENSIONS ARE IN MILLIMETRES UNLESS NOTED OTHERWISE

ALL PLANS REMAIN THE PROPERTY OF Taylor Made Buildings Pty Ltd

REV	DATE	DETAILS



2R Gilgandra Road, North Dubbo NSW 2830 Tel 02 6882 6066 Fax 02 6882 0155 Freecall 1800 628 040 Email - admin@taylormadebuildings.com.au

WENTWORTH 8

CATHERINE COX
441 WILBETREE ROAD
MUDGEES NSW 2850

TITLE SITE PLAN

DATE	01.07.24	DRWN	24118
REV	A	REF	JE 0433

NOTE - BOUNDARY DIMENSIONS PROVIDED BY OTHERS AND ARE TO BE CONFIRMED PRIOR TO CONSTRUCTION

NOTE:-
SEWER TO RUN TO SEPTIC TANK OR EXISTING SEWAGE SYSTEM ALL IN ACCORDANCE WITH PCA Section C & LOCAL AUTHORITY REQUIREMENTS

STORMWATER TO RUN TO RW TANK AND/OR THE STREET ALL IN ACCORDANCE WITH PCA Section D & LOCAL AUTHORITY REQUIREMENTS

BAL 12.5

SITE PLAN
SCALE 1:1100

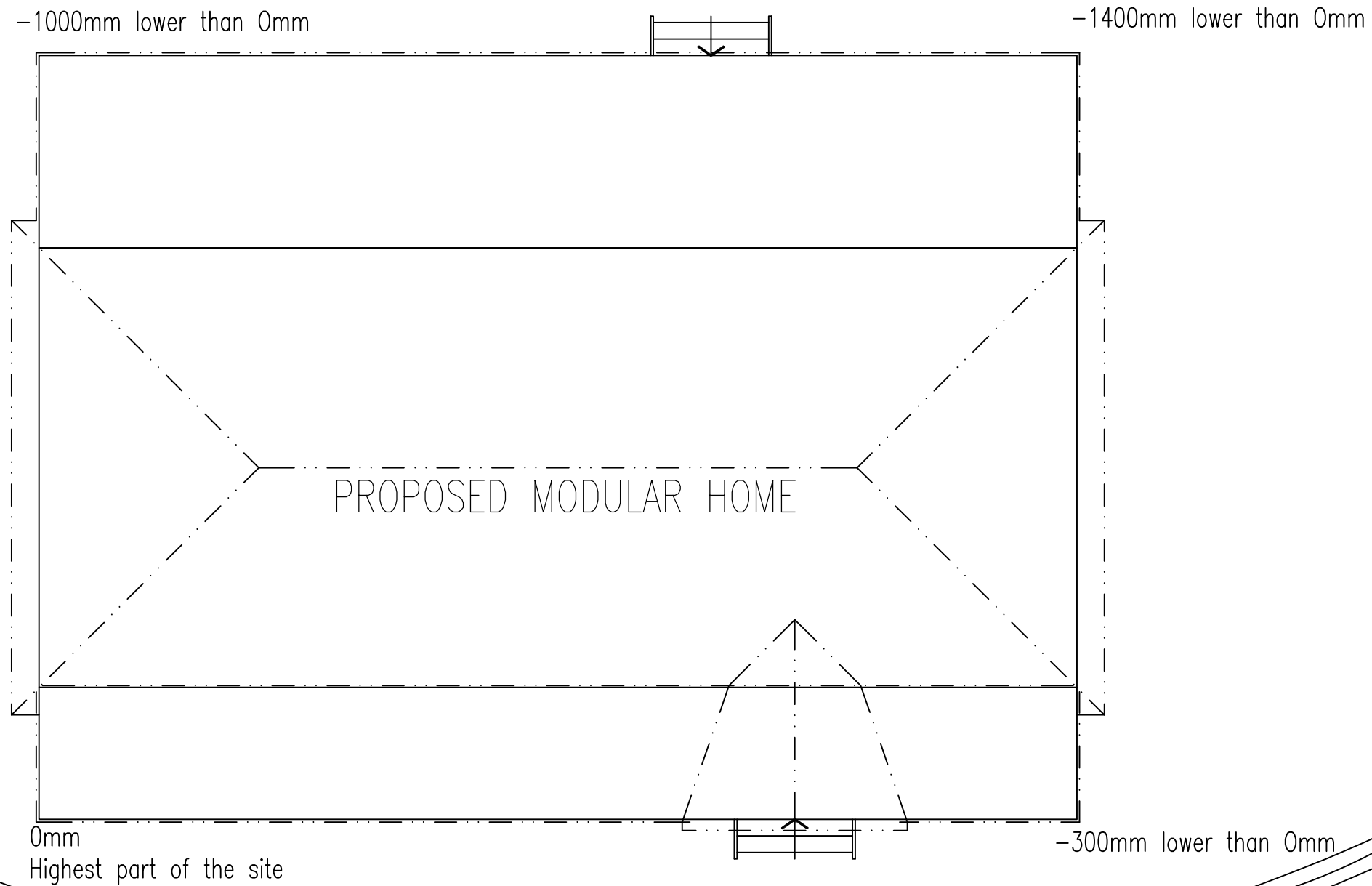

GENERAL NOTE

ALL DIMENSIONS RELEVANT TO SETTING OUT AND OFF-SITE WORK SHALL BE VERIFIED BY THE CONTRACTOR BEFORE CONSTRUCTION AND/OR FABRICATION IS COMMENCED. DRAWINGS SHALL NOT BE SCALED UNLESS SPECIFICALLY NOTED OTHERWISE

WORKMANSHIP AND MATERIALS ARE TO BE IN ACCORDANCE WITH THE REQUIREMENTS OF THE RELEVANT CURRENT SAA CODES (INCLUDING ALL AMENDMENTS), AND LOCAL & STATUTORY AUTHORITIES, EXCEPT WHERE VARIED BY THE CONTRACT DOCUMENTS

ALL FRAMING, TIE-DOWN DETAILS & BRACING TO COMPLY WITH THE FRAME MAKER'S DETAILS & SPECIFICATION & AS 3623 - Domestic Metal Framing Code

HOLD DOWN DETAILS ARE NOT SUITABLE FOR LOOSE SAND OR SOFT TO FIRM CLAY REFER TO STRUCTURAL ENGINEER IF NECESSARY

SAFETY REQUIREMENTS SHALL BE IN ACCORDANCE WITH THE RELEVANT HEALTH AND SAFETY ACT AS ADMINISTERED BY THE DIVISION OF ACCIDENT PREVENTION

ALL DIMENSIONS ARE IN MILLIMETRES UNLESS NOTED OTHERWISE

ALL PLANS REMAIN THE PROPERTY OF Taylor Made Buildings Pty Ltd

REV	DATE	DETAILS



2R Gilgandra Road, North Dubbo NSW 2830 Tel 02 6882 6066 Fax 02 6882 0155 Freecall 1800 628 040 Email - admin@taylormadebuildings.com.au

WENTWORTH 8

CATHERINE COX
441 WILBETREE ROAD
MUDGEES NSW 2850

TITLE SITE PLAN

DATE	01.07.24	DRWN	24118
REV	A	REF	JE 0433

Swail drain to take water away from going under the modular home
Swail drain to fall along the fall of the site
Swail drain can be up to 15m away from the proposed Modular home

NOTE - BOUNDARY DIMENSIONS PROVIDED BY OTHERS AND ARE TO BE CONFIRMED PRIOR TO CONSTRUCTION

NOTE:-
SEWER TO RUN TO SEPTIC TANK OR EXISTING SEWAGE SYSTEM ALL IN ACCORDANCE WITH PCA Section C & LOCAL AUTHORITY REQUIREMENTS
STORMWATER TO RUN TO RW TANK AND/OR THE STREET ALL IN ACCORDANCE WITH PCA Section D & LOCAL AUTHORITY REQUIREMENTS

BAL 12.5

SITE PLAN
SCALE 1:100

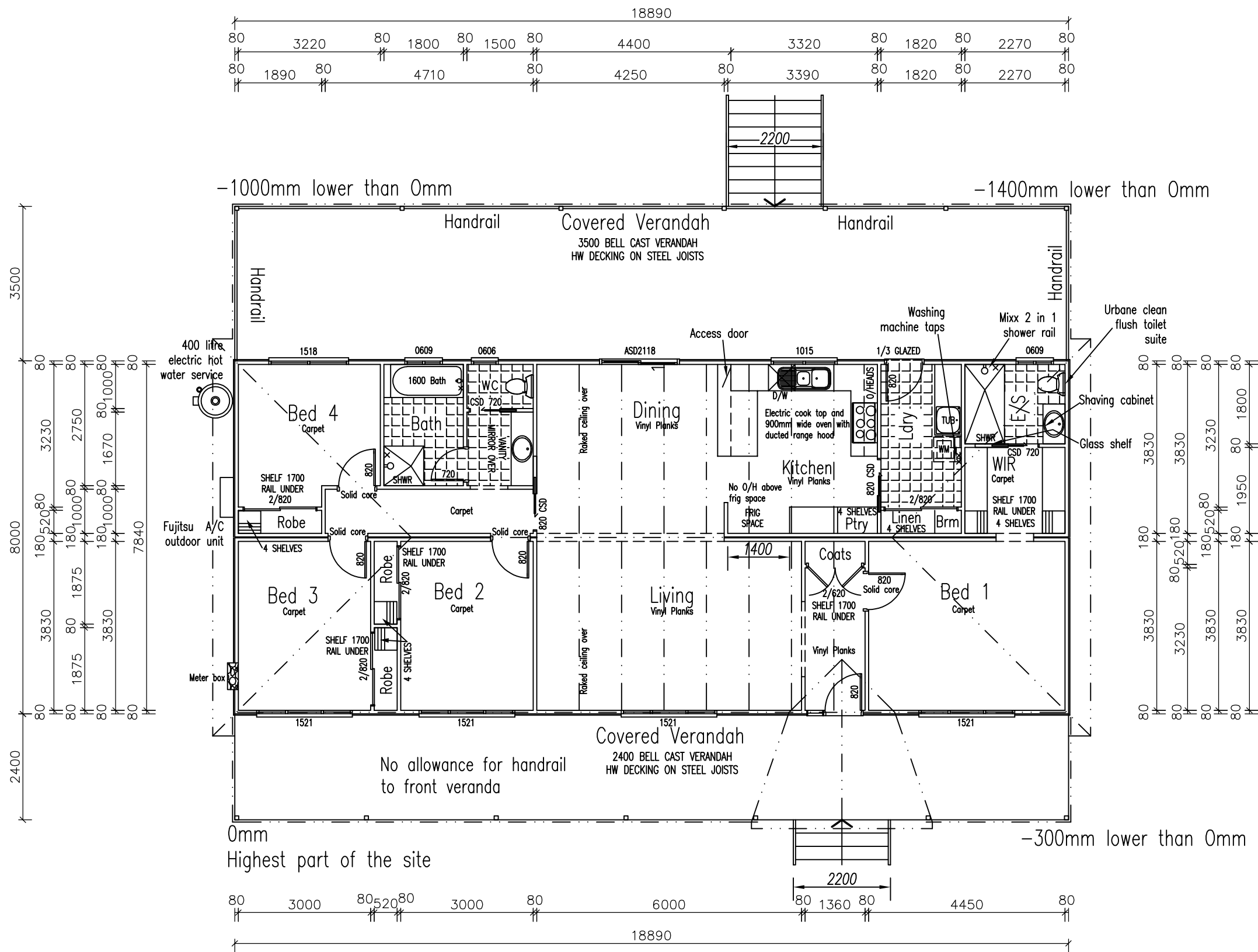
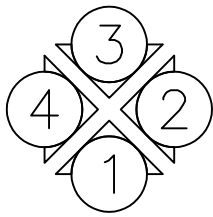

GENERAL NOTE

ALL DIMENSIONS RELEVANT TO SETTING OUT AND OFF-SITE WORK SHALL BE VERIFIED BY THE CONTRACTOR BEFORE CONSTRUCTION AND/OR FABRICATION IS COMMENCED. DRAWINGS SHALL NOT BE SCALED UNLESS SPECIFICALLY NOTED OTHERWISE

WORKMANSHIP AND MATERIALS ARE TO BE IN ACCORDANCE WITH THE REQUIREMENTS OF THE RELEVANT CURRENT SAA CODES (INCLUDING ALL AMENDMENTS), AND LOCAL & STATUTORY AUTHORITIES, EXCEPT WHERE VARIED BY THE CONTRACT DOCUMENTS

ALL FRAMING, TIE-DOWN DETAILS & BRACING TO COMPLY WITH THE FRAME MAKER'S DETAILS & SPECIFICATION & AS 3623 - Domestic Metal Framing Code

HOLD DOWN DETAILS ARE NOT SUITABLE FOR LOOSE SAND OR SOFT TO FIRM CLAY REFER TO STRUCTURAL ENGINEER IF NECESSARY

SAFETY REQUIREMENTS SHALL BE IN ACCORDANCE WITH THE RELEVANT HEALTH AND SAFETY ACT AS ADMINISTERED BY THE DIVISION OF ACCIDENT PREVENTION

ALL DIMENSIONS ARE IN MILLIMETRES UNLESS NOTED OTHERWISE

ALL PLANS REMAIN THE PROPERTY OF Taylor Made Buildings Pty Ltd

REV	DATE	DETAILS



2R Gilgandra Road, North Dubbo NSW 2830 Tel 02 6882 6066 Fax 02 6882 0155 Freecall 1800 628 040 Email - admin@taylormadebuildings.com.au

WENTWORTH 8

CATHERINE COX
441 WILBETREE ROAD
MUDGEES NSW 2850

TITLE FLOOR PLAN

DATE	01.07.24	DRWN	24118
REV	A	REF	JE 0433

BAL 12.5

- 6mm Fibro to subfloor
- Metal gauze to windows and doors
- Stainless steel gutter guard

Notes:
Ducted reverse cycle air conditioning to be Fujitsu
Insulation to all internal walls
Double glaze windows

LIVING	151.12
REAR VERANDAH	66.11
VERANDAH	45.34
TOTAL	262.57 sq.m (28.26 sq.)

FLOOR PLAN
SCALE 1:100

COLORBOND CUSTOM ORB ROOF SHEET
14° PITCH

STAINLESS STEEL GUTTER GUARD
COLORBOND GUTTER

ALUMINIUM WINDOW WITH FLY SCREENS
METAL GAUZE TO WINDOWS & DOORS

3/4 CORRO & 1/4 HARDI PLANK CLADDING

6MM FIBRO

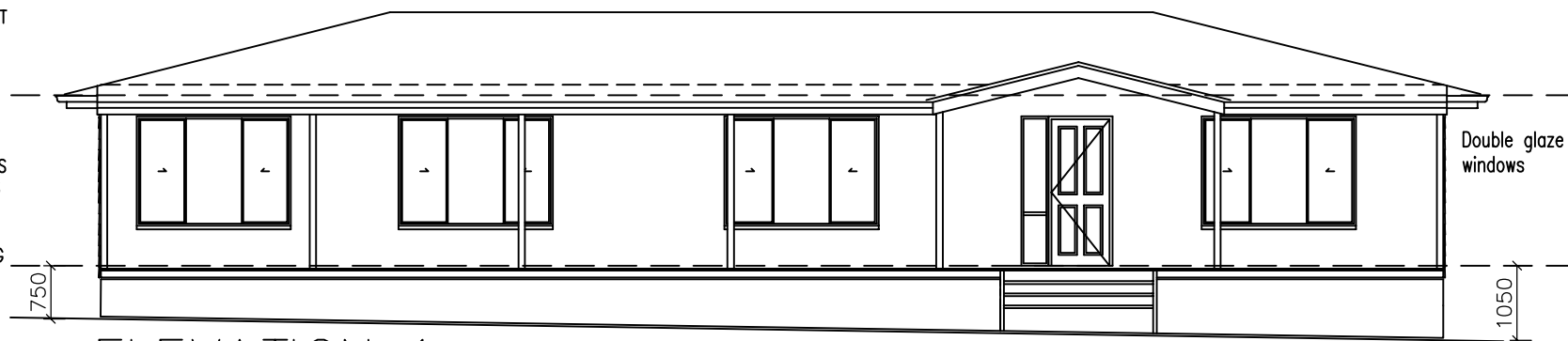

ELEVATION 1

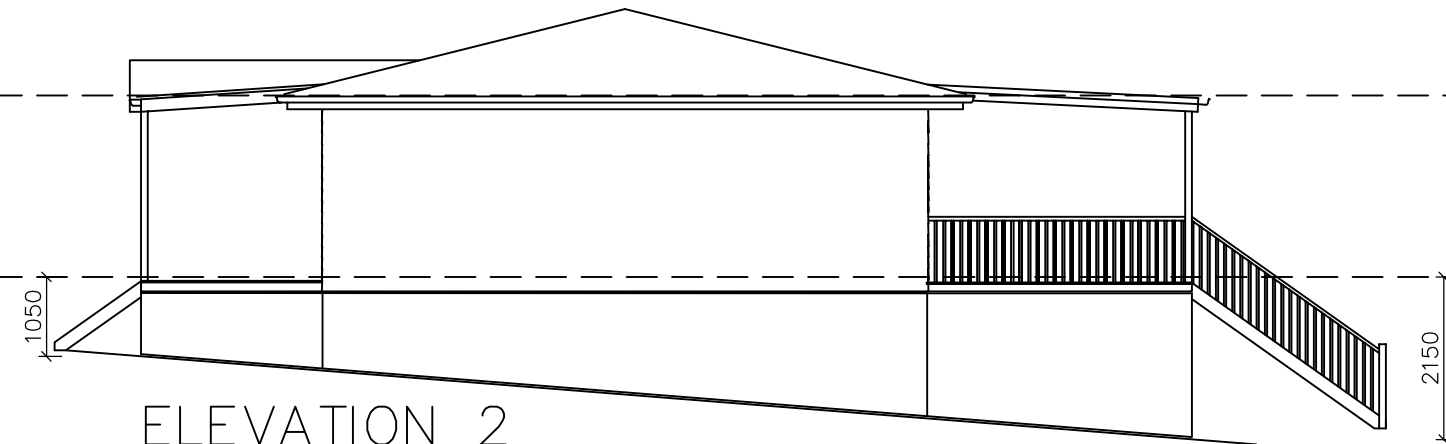

ELEVATION 2

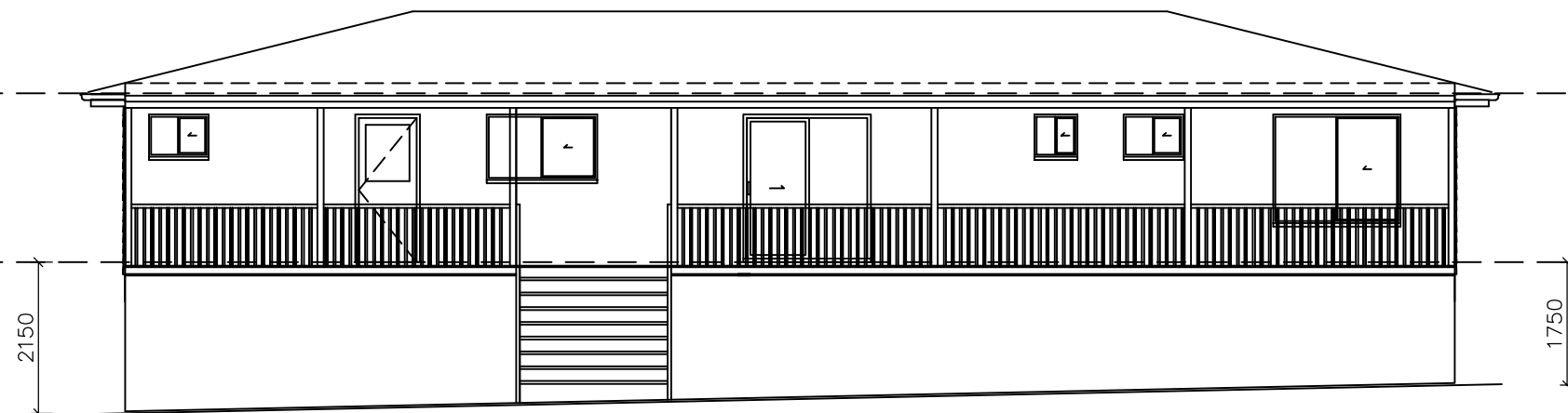

ELEVATION 3

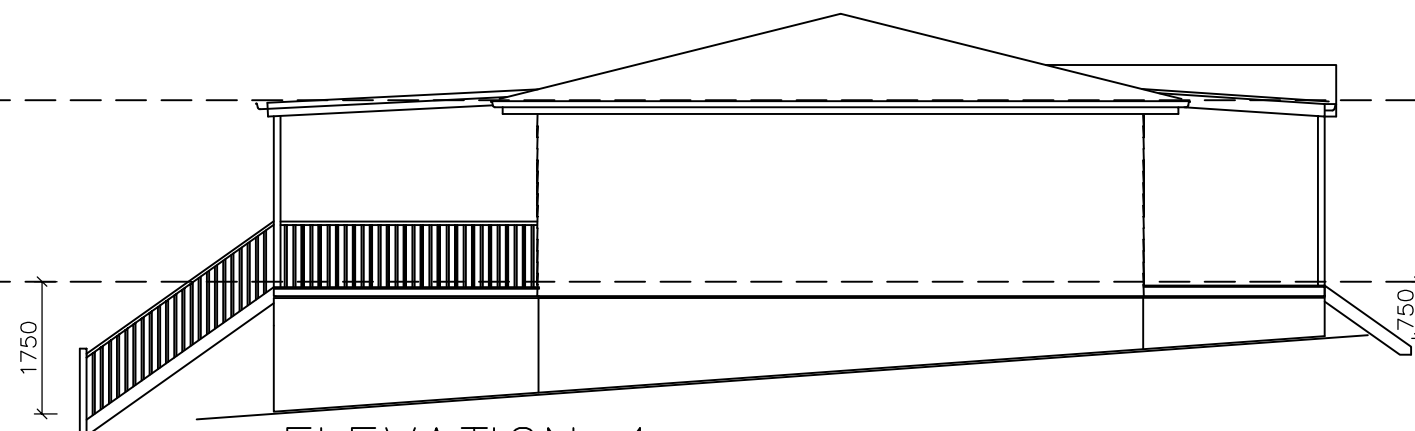

ELEVATION 4

ELEVATIONS
SCALE 1:100

BAL 12.5

- 6mm to subfloor
- Metal gauze to windows and doors
- Stainless steel gutter guard

GENERAL NOTE

ALL DIMENSIONS RELEVANT TO SETTING OUT AND OFF-SITE WORK SHALL BE VERIFIED BY THE CONTRACTOR BEFORE CONSTRUCTION AND/OR FABRICATION IS COMMENCED. DRAWINGS SHALL NOT BE SCALED UNLESS SPECIFICALLY NOTED OTHERWISE

WORKMANSHIP AND MATERIALS ARE TO BE IN ACCORDANCE WITH THE REQUIREMENTS OF THE RELEVANT CURRENT SAA CODES (INCLUDING ALL AMENDMENTS), AND LOCAL & STATUTORY AUTHORITIES, EXCEPT WHERE VARIED BY THE CONTRACT DOCUMENTS

ALL FRAMING, TIE-DOWN DETAILS & BRACING TO COMPLY WITH THE FRAME MAKER'S DETAILS & SPECIFICATION & AS 3623 - Domestic Metal Framing Code

HOLD DOWN DETAILS ARE NOT SUITABLE FOR LOOSE SAND OR SOFT TO FIRM CLAY
REFER TO STRUCTURAL ENGINEER IF NECESSARY

SAFETY REQUIREMENTS SHALL BE IN ACCORDANCE WITH THE RELEVANT HEALTH AND SAFETY ACT AS ADMINISTERED BY THE DIVISION OF ACCIDENT PREVENTION

ALL DIMENSIONS ARE IN MILLIMETRES UNLESS NOTED OTHERWISE

ALL PLANS REMAIN THE PROPERTY OF
Taylor Made Buildings Pty Ltd

REV	DATE	DETAILS



2R Gilgandra Road, North Dubbo NSW 2830 Tel 02 6882 6066 Fax 02 6882 0155 Freecall 1800 628 040 Email - admin@taylormadebuildings.com.au

WENTWORTH 8

CATHERINE COX
441 WILBETREE ROAD
MUDGEES NSW 2850

TITLE ELEVATIONS

DATE	01.07.24	DRWN	24118
REV	A	REF	JE 0433

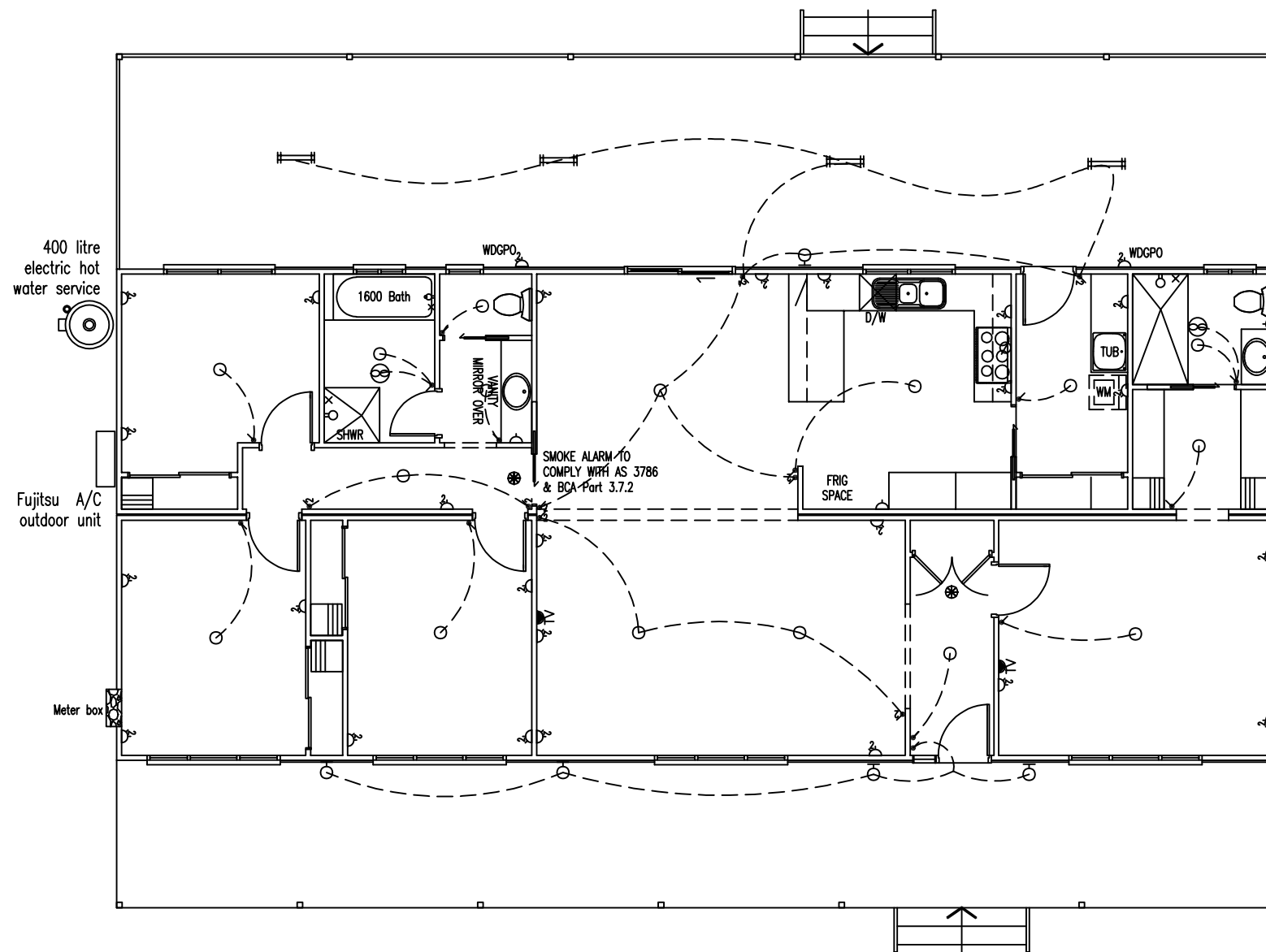

GENERAL NOTE

ALL DIMENSIONS RELEVANT TO SETTING OUT AND OFF-SITE WORK SHALL BE VERIFIED BY THE CONTRACTOR BEFORE CONSTRUCTION AND/OR FABRICATION IS COMMENCED. DRAWINGS SHALL NOT BE SCALED UNLESS SPECIFICALLY NOTED OTHERWISE

WORKMANSHIP AND MATERIALS ARE TO BE IN ACCORDANCE WITH THE REQUIREMENTS OF THE RELEVANT CURRENT SAA CODES (INCLUDING ALL AMENDMENTS), AND LOCAL & STATUTORY AUTHORITIES, EXCEPT WHERE VARIED BY THE CONTRACT DOCUMENTS

ALL FRAMING, TIE-DOWN DETAILS & BRACING TO COMPLY WITH THE FRAME MAKER'S DETAILS & SPECIFICATION & AS 3623 - Domestic Metal Framing Code

HOLD DOWN DETAILS ARE NOT SUITABLE FOR LOOSE SAND OR SOFT TO FIRM CLAY REFER TO STRUCTURAL ENGINEER IF NECESSARY

SAFETY REQUIREMENTS SHALL BE IN ACCORDANCE WITH THE RELEVANT HEALTH AND SAFETY ACT AS ADMINISTERED BY THE DIVISION OF ACCIDENT PREVENTION

ALL DIMENSIONS ARE IN MILLIMETRES UNLESS NOTED OTHERWISE

ALL PLANS REMAIN THE PROPERTY OF Taylor Made Buildings Pty Ltd

REV	DATE	DETAILS



2R Gilgandra Road, North Dubbo NSW 2830 Tel 02 6882 6066 Fax 02 6882 0155 Freecall 1800 628 040 Email - admin@taylormadebuildings.com.au

WENTWORTH 8

CATHERINE COX
441 WILBETREE ROAD
MUDGEES NSW 2850

TITLE ELECTRICAL LAYOUT

DATE	01.07.24	DRWN	24118
REV	A	REF	JE 0433

ELECTRICAL LEGEND

⎓	LED LIGHT	4	⎓	LIGHT SWITCHES	21
○	CEILING LIGHT POINT	16	☎	TELEPHONE POINT	-
⊗	DOWN LIGHT POINT	-	▶	TELEVISION POINT	2
⊙	WALL LIGHT POINT	5	⊕	PERMANENT POWER	1
▷	SINGLE GPO	3	⊖	EXHAUST FAN	2
▷▷	DOUBLE GPO	27	⊗	CEILING FAN	-
⊙	SMOKE DETECTOR	2	⊗	CEILING FAN WITH LIGHT	-
⊕	2 HEAT TASTIC	-			

BAL 12.5

ELECTRICAL LAYOUT
SCALE 1:100

GENERAL NOTE

ALL DIMENSIONS RELEVANT TO SETTING OUT AND OFF-SITE WORK SHALL BE VERIFIED BY THE CONTRACTOR BEFORE CONSTRUCTION AND/OR FABRICATION IS COMMENCED. DRAWINGS SHALL NOT BE SCALED UNLESS SPECIFICALLY NOTED OTHERWISE

WORKMANSHIP AND MATERIALS ARE TO BE IN ACCORDANCE WITH THE REQUIREMENTS OF THE RELEVANT CURRENT SAA CODES (INCLUDING ALL AMENDMENTS), AND LOCAL & STATUTORY AUTHORITIES, EXCEPT WHERE VARIED BY THE CONTRACT DOCUMENTS

ALL FRAMING, TIE-DOWN DETAILS & BRACING TO COMPLY WITH THE FRAME MAKER'S DETAILS & SPECIFICATION & AS 3623 - Domestic Metal Framing Code

HOLD DOWN DETAILS ARE NOT SUITABLE FOR LOOSE SAND OR SOFT TO FIRM CLAY REFER TO STRUCTURAL ENGINEER IF NECESSARY

SAFETY REQUIREMENTS SHALL BE IN ACCORDANCE WITH THE RELEVANT HEALTH AND SAFETY ACT AS ADMINISTERED BY THE DIVISION OF ACCIDENT PREVENTION

ALL DIMENSIONS ARE IN MILLIMETRES UNLESS NOTED OTHERWISE

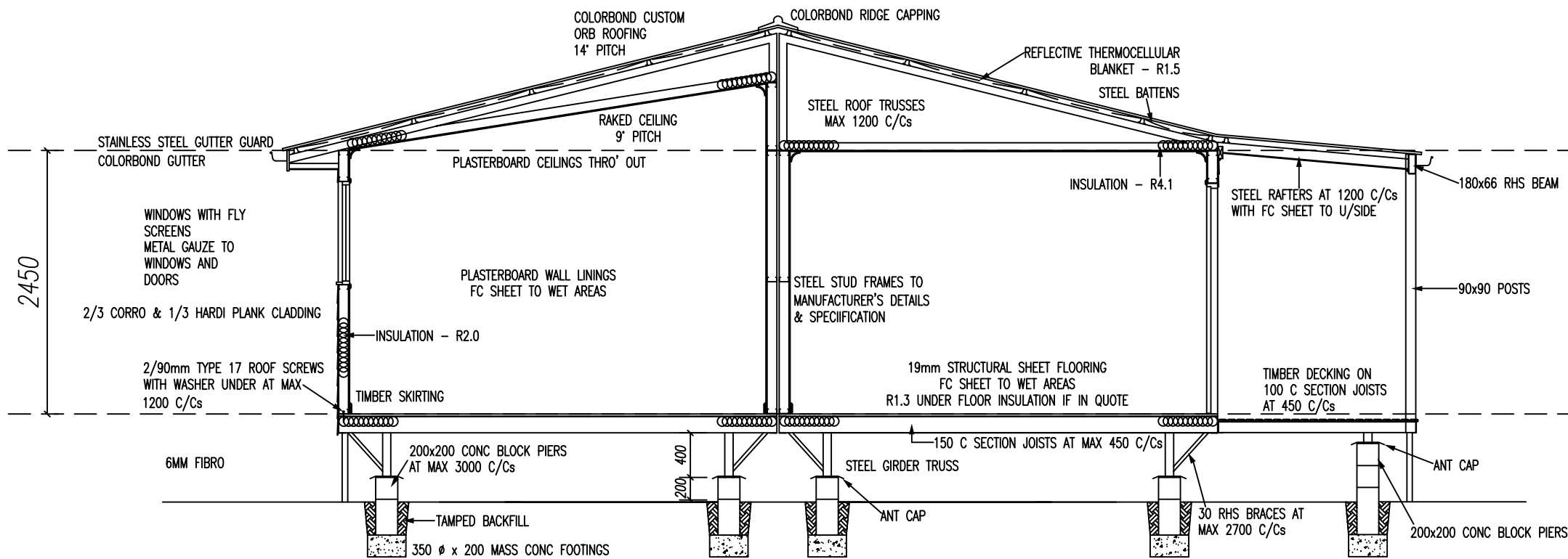

ALL PLANS REMAIN THE PROPERTY OF Taylor Made Buildings Pty Ltd

REV	DATE	DETAILS



2R Gilgandra Road, North Dubbo NSW 2830 Tel 02 6882 6066 Fax 02 6882 0155 Freecall 1800 628 040 Email - admin@taylormadebuildings.com.au

WENTWORTH 8

CATHERINE COX
441 WILBETREE ROAD
MUDGEES NSW 2850

TITLE TYPICAL SECTION

DATE	01.07.24	DRWN	24118
REV	A	REF	JE 0433

BAL 12.5

- 6mm to subfloor
- Metal gauze to windows and doors
- Stainless steel gutter guard

TYPICAL SECTION
SCALE 1:50