

SITE DIAGRAM
SCALE 1:5000 (A1) 1:10000 (A3)

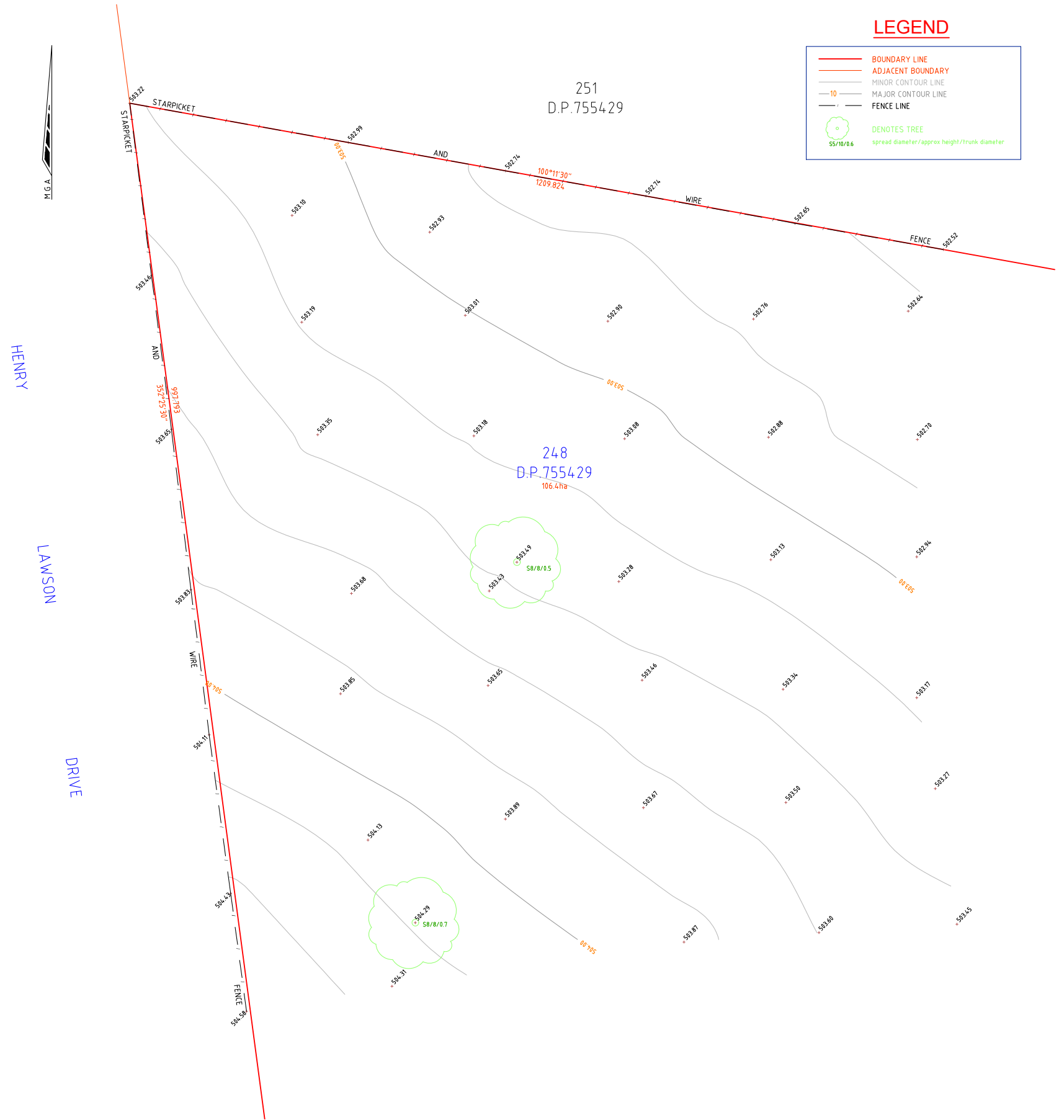

NOTES:

1. FEATURES SHOWN TO SCALE ACCURACY.
2. THIS PLAN IS SUITABLE FOR DETAILED PLANNING AND DESIGN AT THE SCALE/S STATED. THE PLAN MAY NOT BE SUITABLE FOR ANY OTHER PURPOSE OR FOR USE AT ANY OTHER SCALE/S.
3. THE LOCATION OF ALL UNDERGROUND SERVICES WHETHER SHOWN ON THE PLAN OR NOT, SHOULD BE PRECISELY DETERMINED BY POTHOLING BEFORE ANY DESIGN OR CONSTRUCTION WORK COMMENCES AND MEASURES TAKEN TO PROTECT THESE SERVICES FROM DAMAGE.
4. CONTOUR INTERVAL - 0.2m
5. THE BOUNDARIES SHOWN ARE APPROXIMATE ONLY. THE BOUNDARIES SHOWN HAVE BEEN COMPILED FROM THE RELEVANT DEPOSITED PLANS. FURTHER SURVEY WILL BE REQUIRED IF CONSTRUCTION IS TO TAKE PLACE ON OR ADJACENT TO THE BOUNDARIES.
6. DURING THE COURSE OF THIS SURVEY NO INVESTIGATION HAS BEEN UNDERTAKEN TO DETERMINE THE EXISTENCE OF ANY POSSIBLE SUBTERRANEAN ENCROACHMENTS.

THIS PLAN IS COPYRIGHT AND SHALL REMAIN THE PROPERTY OF DE WITT CONSULTING. THE CLIENT NAMED ON THE PLAN IS GRANTED A LICENCE TO USE THE INFORMATION. USING THE INFORMATION CONTAINED IN THIS PLAN IS PROHIBITED UNLESS WRITTEN APPROVAL IS GRANTED BY DE WITT CONSULTING. THE PLAN AND INFORMATION MAY ONLY BE USED FOR THE PURPOSE FOR WHICH THE PLAN WAS DESIGNED.

de Witt Consulting
planning ■ surveying ■ project management

HUNTER REGION
7 Canberra Street Charlestown
PO Box 850 Charlestown NSW 2290
P 02 4942 5441 F 02 4942 5301
E admin@dewittconsulting.com.au

WESTERN REGION
87 Herbert Street Gulgong
PO Box 232 Gulgong NSW 2852
P 02 6374 2911 F 02 6374 2922
ABN 23 104 067 405

TITLE	DETAIL AND CONTOUR SURVEY OF PART LOT 248 D.P.755429	
Rev	Date	Amendment
A	09.06.21	INITIAL ISSUE

H		
G		
F		
E		
D		
C		
B		
A	09.06.21	INITIAL ISSUE

JOB ADDRESS: 1556 HENRY LAWSON DRIVE, ST FILLANS		REVISION	JOB REF:
CLIENT: MATT AND HEIDI STOTT		A	11801
SCALE: A1 1:200 A3 1:400	ORIGIN OF LEVELS CORSNET	DRAWN CJ	SHEET No
SURVEY DATE: 20.05.21		SURVEYOR PR	1/1
PLAN DATE: 09.06.21		CHECKED JL	
DATUM: AHD		APPROVED JL	
CAD REF: 11801DE210520 MGA GND	DRAWING REF: 11801-DET-09.06.21		