

NOTES

The boundaries have been defined for the purpose of detail survey and design purposes only and should not be used for any other purpose. The boundaries have not been marked as part of this survey.

Services have been located by visual inspection and service authority records only. As such, the location of all underground services shown hereon are approximate and indicative only. Other services may be present and the relevant authorities must be contacted along with positive identification of all services before any construction takes place.

(X) - EASEMENT TO SUPPLY ELECTRICITY 30 WIDE - DP 246916

LEGEND

- Top / Bottom of Bank
- - - - - Fence
- T --- Communications Main/Line
- COMM PIT --- Communications Pit
- E --- Electricity Main/Line
- EPILL --- Electricity Pillar
- LP --- Light Pole
- PP --- Power Pole
- G --- Gas Main/Line
- GV --- Gas Valve
- S --- Sewer Main
- SIP --- Sewer Inspection Opening (I.O.)
- SMH --- Sewer Manhole
- sw --- Stormwater Pipe
- W --- Water Main/Line
- HYD --- Hydrant
- WM --- Water Meter
- SV --- Stop Valve
- Garden Bed
- ⊗ --- Tree

Contours

- 270.00 - Major Contour
- - - - - Minor Contour

Contour Interval

Major: 0.5m
Minor: 0.25m

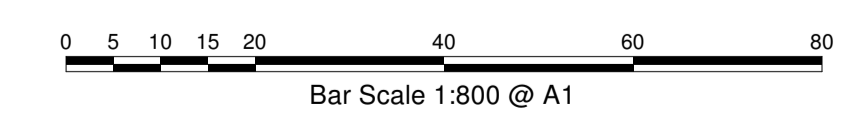
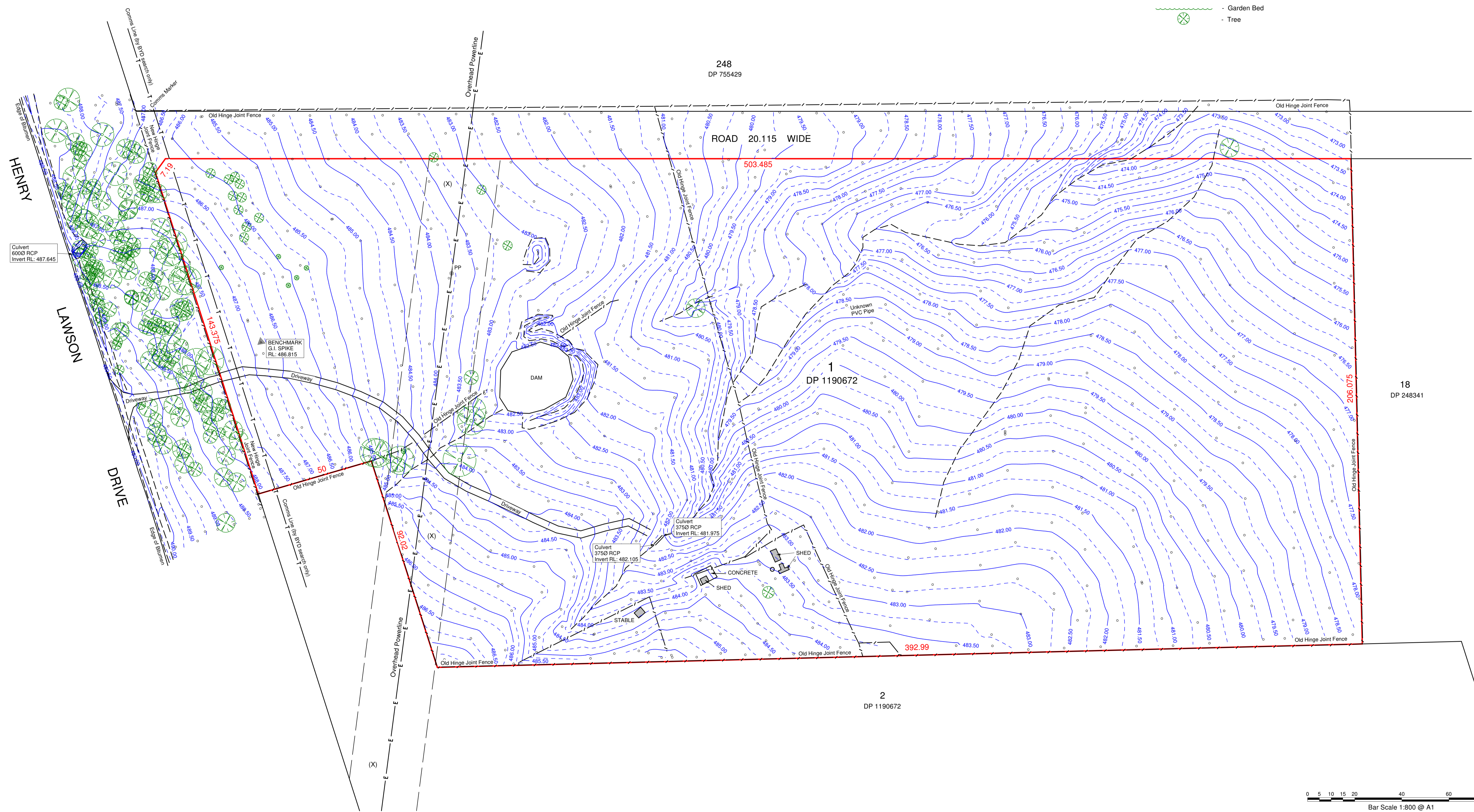

 Western Survey Pty Ltd <small>ABN 43 625 410 620</small> 137 Wingarra Street, Dubbo NSW 2830 0499 080 997 www.westernsurvey.com.au	Datum: SSM 103245 R.L.: 480.04 AHD Survey By: A.Tiliza Date of Survey: 11.04.2024 Survey File: 24_063 - 240411	Scale 1:800 @ A1 <small>All distances are in metres</small>	Revisions			Element Consulting Engineers Plan of structures services and contours over Lot 1 DP 1190672, 1530 Henry Lawson Drive ST Fillars				
			<table border="1" style="width: 100%; border-collapse: collapse;"> <tr> <th>Rev.</th> <th>Date</th> <th>Amendment</th> </tr> <tr> <td>A</td> <td>11.04.24</td> <td>Original Issue</td> </tr> </table>	Rev.	Date		Amendment	A	11.04.24	Original Issue
Rev.	Date	Amendment								
A	11.04.24	Original Issue								
			Date	Job Number	Drawing Number	Revision				
			11.04.2024	24_063	01	A				