

**BASIX Notes**

Hot Water

The applicant must install the following hot water in the development: gas instantaneous

Lighting

The applicant must ensure a minimum of 40% of new or altered light fixtures are fitted with fluorescent, compact fluorescent, or light-emitting-diode (LED) lamps.

Fixtures

The applicant must ensure new or altered showerheads have a flow rate no greater than 9 litres per minute or a 3 star water rating.

The applicant must ensure new or altered toilets have a flow rate no greater than 4 litres per average flush or a minimum 3 star water rating.

The applicant must ensure new or altered taps have a flow rate no greater than 9 litres per minute or minimum 3 star water rating.

Insulation Requirements

The applicant must ensure the external wall: framed clad is to have additional insulation of R1.30 (or R1.70 including construction)

The applicant must ensure the raked ceiling, pitched roof is to have additional insulation of - ceiling: R3.00 (up), roof: foil/sarking and also light (solar absorptance 0.475-0.70)

Glazing Requirements

The applicant must ensure all new or altered glazed windows and/or doors have standard aluminium, single pyrolytic low-e, (U-value: 5.7, SHGC: 0.47) or standard aluminium, single clear, (u-value 7.63, SHGC: 0.75)

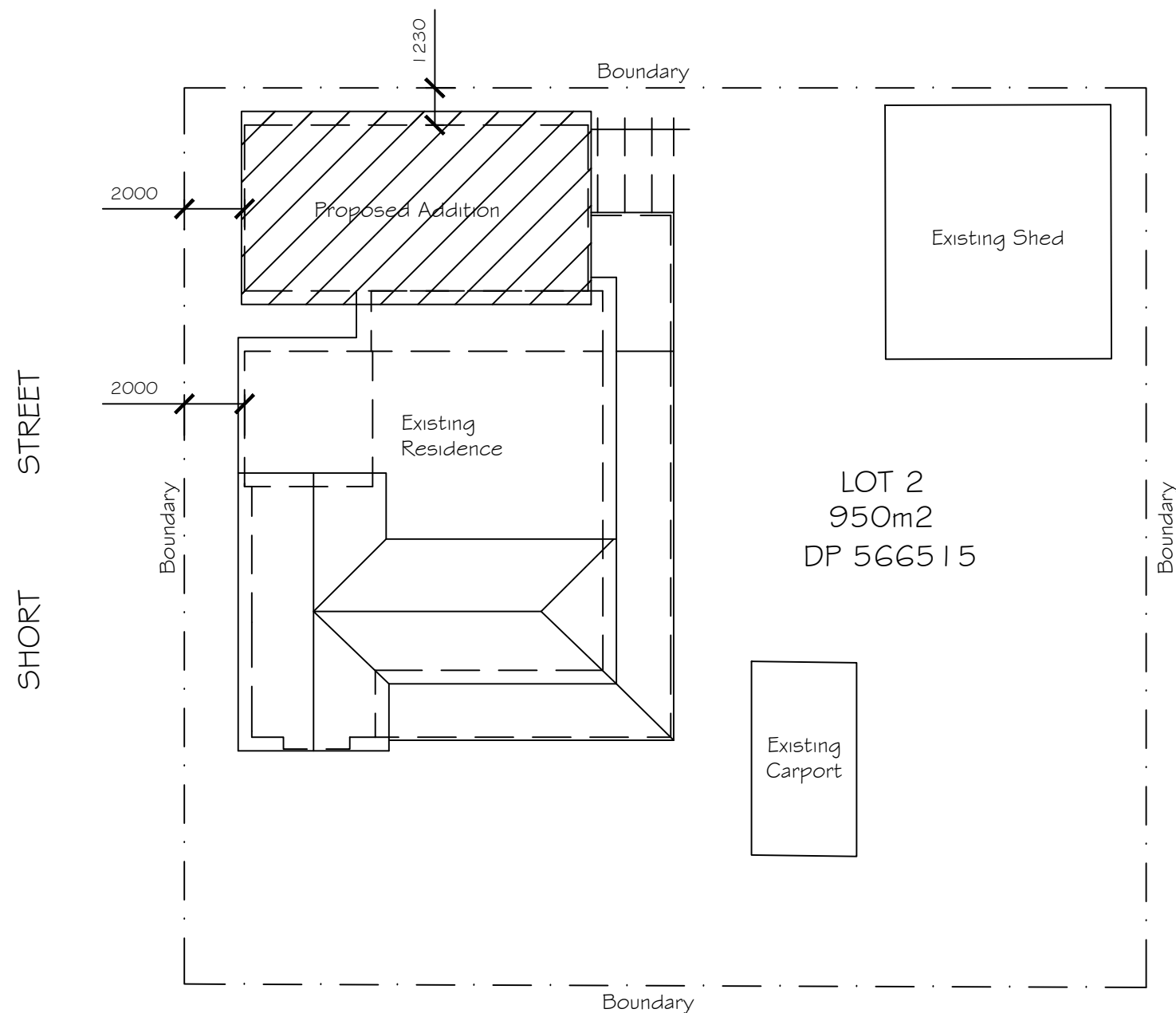

COURT STREET

**SITE PLAN**  
SCALE 1:200

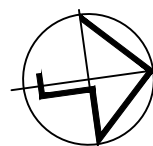

C	MAR 2024	G.D.	EXTENSION INCREASED BY 2.5M
B	OCT 2023	G.D.	ROOF DESIGN CHANGE
A	SEPT 2023	G.D.	ISSUED FOR APPROVAL
REV	DATE	BY	DESCRIPTION

**Giselle Denley**  
Drafting Services  
giselle.denley@bigpond.com  
0417 688 326  
53 Hill Sixty Drive  
Mudgee NSW 2850

**CLIENT:**  
TARA AND SIMON FLYNN

**TITLE:**  
PROPOSED ADDITIONS  
6 COURT STREET MUDGEE

SCALE: 1:200	FILE: 3688-A01	DWG No.	REV.
DRAWN: G.D.	DATE: SEPT 2023	3837-A01	C
CKD: S.F.	DATE: SEPT 2023		

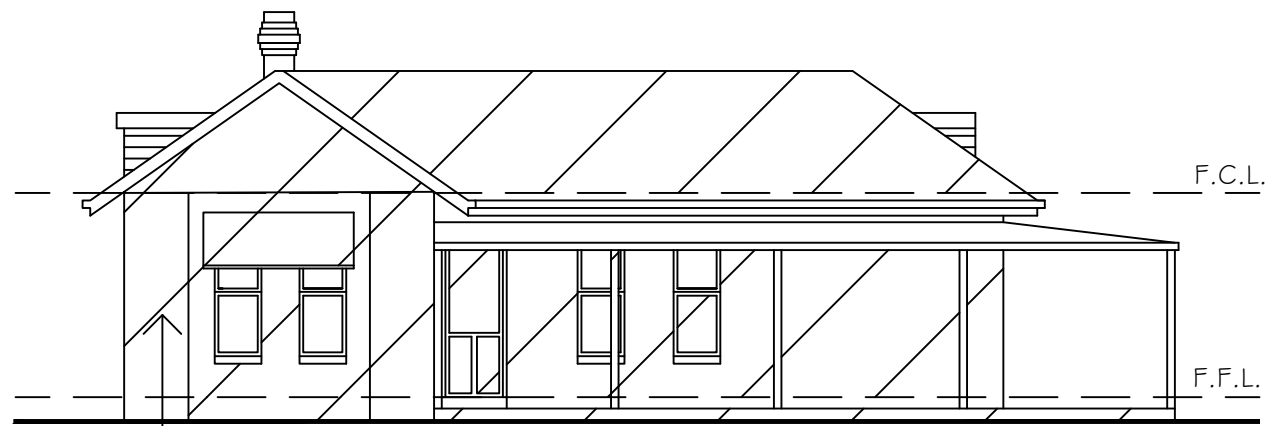

**EAST ELEVATION**  
SCALE 1:100

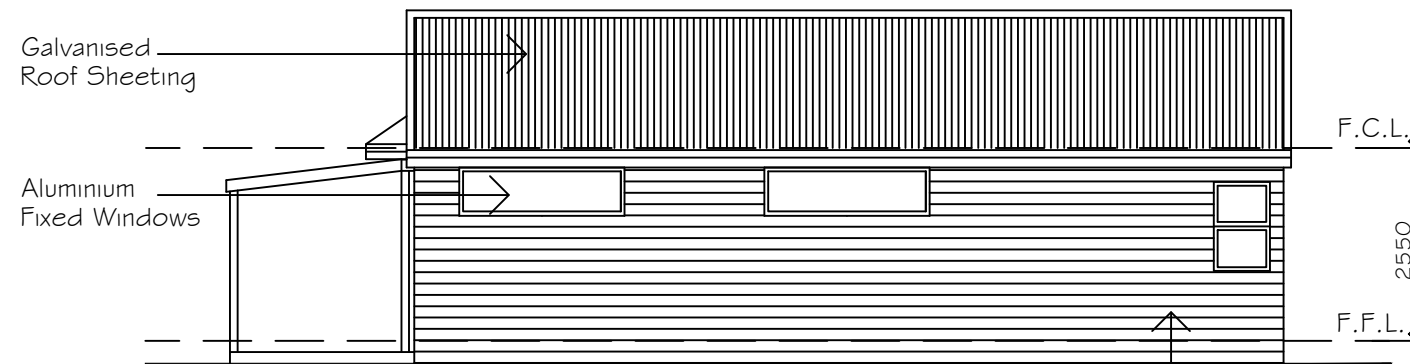

**WEST ELEVATION**  
SCALE 1:100

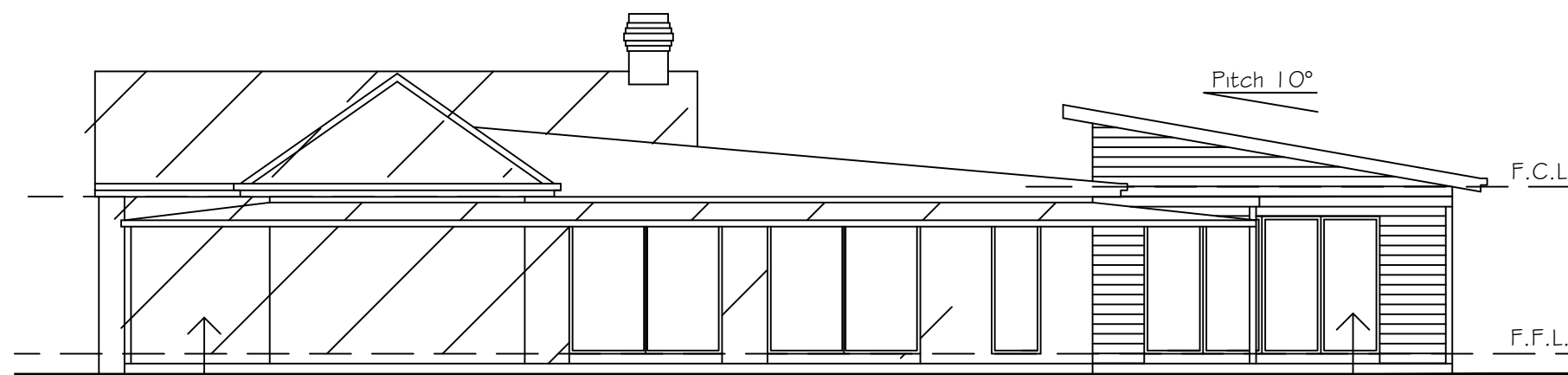

**NORTH ELEVATION**  
SCALE 1:100

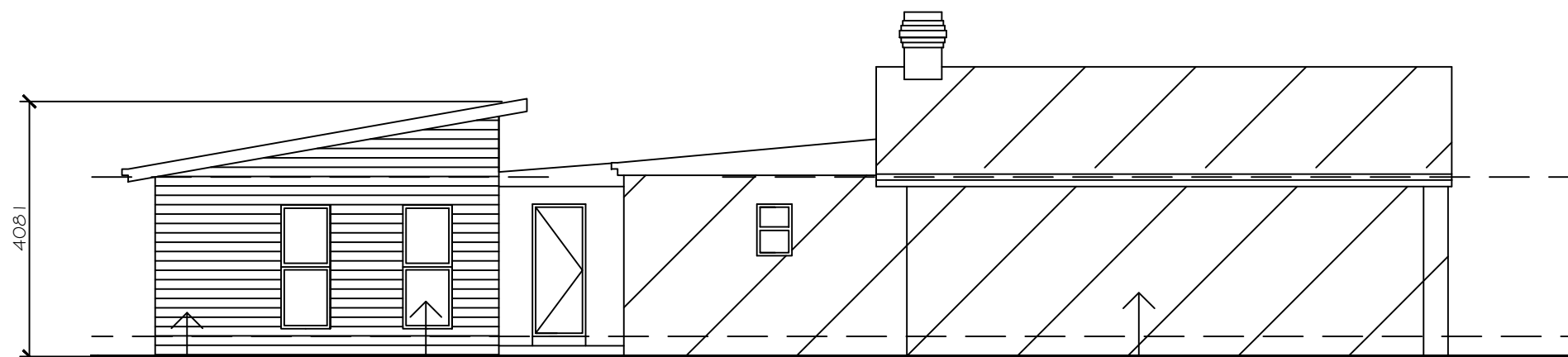

**SOUTH ELEVATION**  
SCALE 1:100

REV	DATE	BY	DESCRIPTION
C	MAR 2024	G.D.	EXTENSION INCREASED BY 2.5M
B	OCT 2023	G.D.	ROOF DESIGN CHANGE
A	SEPT 2023	G.D.	ISSUED FOR APPROVAL

**Giselle Denley**  
Drafting Services  
giselle.denley@bigpond.com  
0417 688 326  
53 Hill Sixty Drive  
Mudgee NSW 2850

CLIENT:  
TARA AND SIMON FLYNN

TITLE:  
PROPOSED ADDITIONS  
6 COURT STREET MUDGEE

SCALE:	FILE:	DWG No.	REV.
1:100	3688-A01	3837-A03	C
DRAWN: G.D.	DATE: SEPT 2023		
CKD: S.F.	DATE: SEPT 2023		

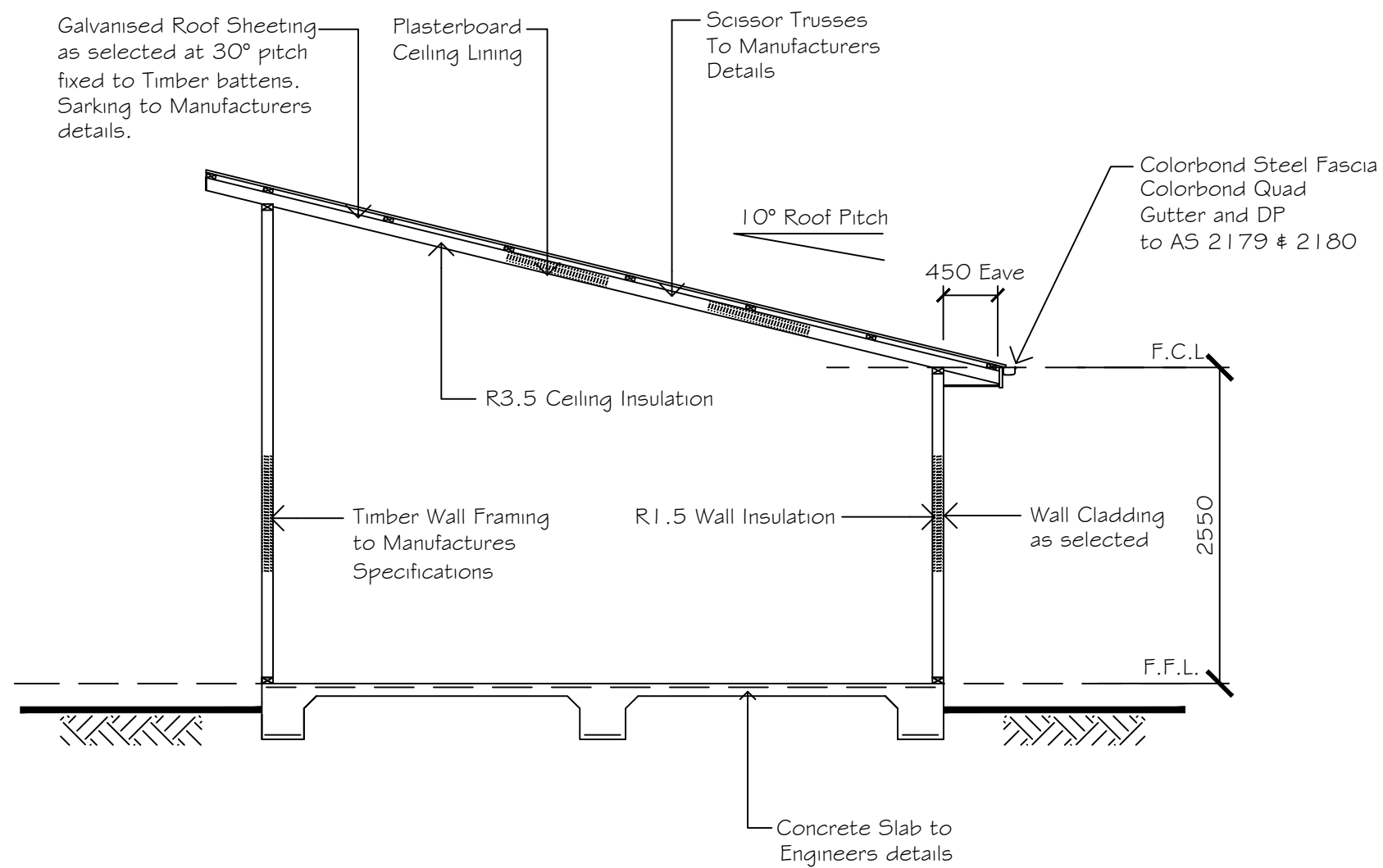

TYPICAL SECTION  
SCALE 1:50

C	MAR 2024	G.D.	EXTENSION INCREASED BY 2.5M
B	OCT 2023	G.D.	ROOF DESIGN CHANGE
A	SEPT 2023	G.D.	ISSUED FOR APPROVAL
REV	DATE	BY	DESCRIPTION

**Giselle Denley**  
Drafting Services

giselle.denley@bigpond.com  
0417 688 326  
53 Hill Sixty Drive  
Mudgee NSW 2850

CLIENT:  
TARA AND SIMON FLYNN

TITLE:  
PROPOSED ADDITIONS  
6 COURT STREET MUDGEE

SCALE: 1:50	FILE: 3688-A01	DWG No.	REV.
DRAWN: G.D.	DATE: SEPT 2023	3837-A04	C
CKD: S.F.	DATE: SEPT 2023		