

PERRY STREET
DEMOLITION PLAN
SCALE 1:200

INGLIS STREET

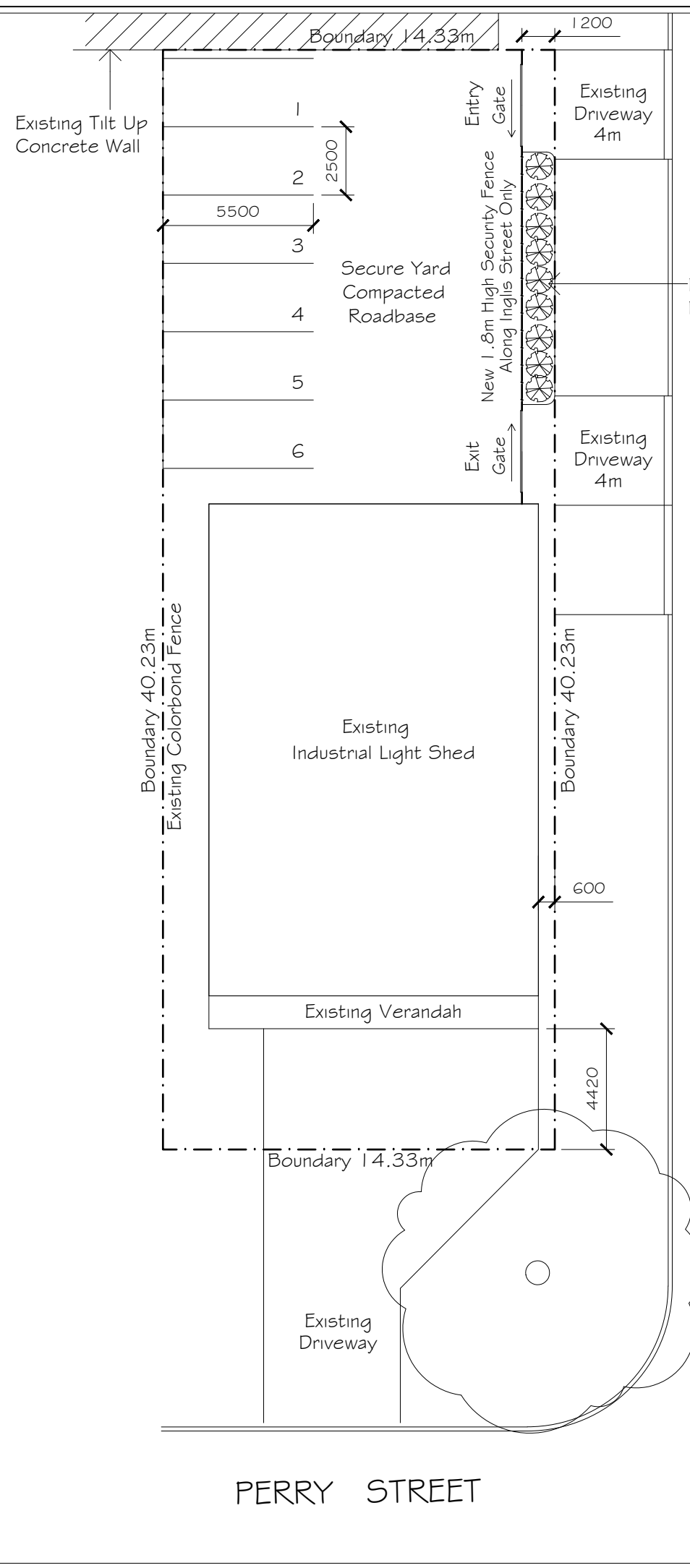

PERRY STREET

INGLIS STREET

PROPOSED PLAN
SCALE 1:200

LOT 1
576.4m²
DP 197822

BUILDING AREAS	
LAND AREA	= 576.4m ²
EXISTING BUILDING GROUND FLOOR	= 216.90m ²
BUILDING TO BE DEMOLISHED	= 113.30m ²
EXISTING TOTAL BUILDING	= 330.20m ²
NEW TOTAL BUILDING	= 216.90m ²

REV	DATE	BY	DESCRIPTION
B	SEPT 2024	G.D.	COMPACTED ROADBASE ADDED
A	JULY 2024	G.D.	ISSUED FOR APPROVAL

Giselle Denley
Drafting Services
giselle.denley@bigpond.com
0417 688 326
53 Hill Sixty Drive
Mudgee NSW 2850

CLIENT: CUDGEGONG PLUMBING			
TITLE: PROPOSED INDUSTRIAL DEVELOPMENT 67 PERRY STREET MUDGEE			
SCALE: 1:200	FILE: 3879-A01	DWG No.	REV.
DRAWN: G.D.	DATE: JULY 2024	3879-A01	B
CKD: M.H.	DATE: JULY 2024		

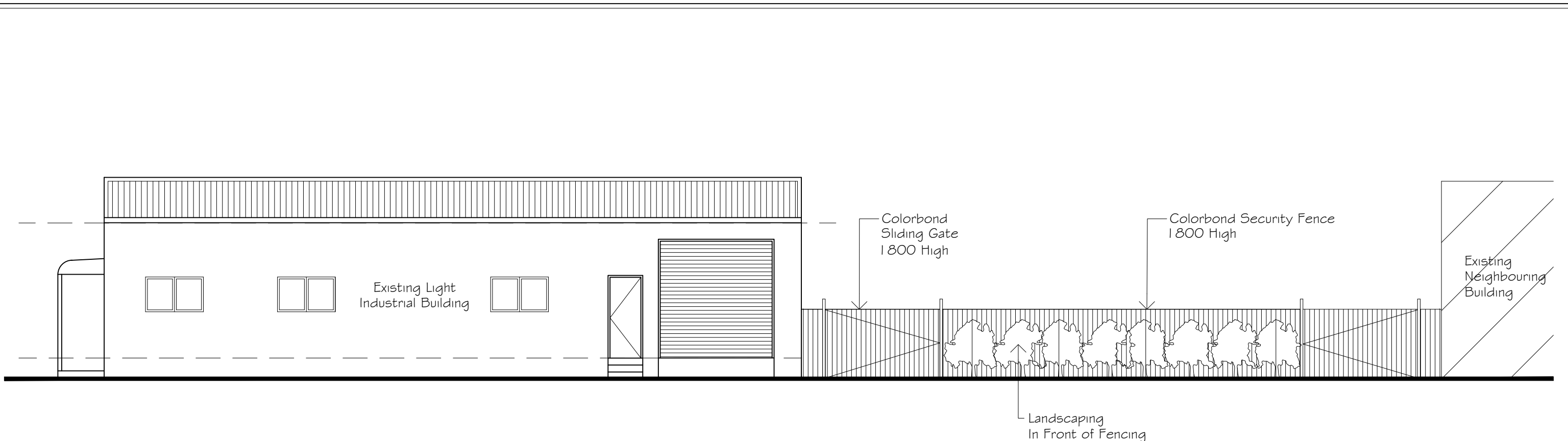

SOUTH ELEVATION
SCALE 1:100

A	JULY 2024	G.D.	ISSUED FOR APPROVAL
---	-----------	------	---------------------

REV	DATE	BY	DESCRIPTION
-----	------	----	-------------

Giselle Denley
Drafting Services

giselle.denley@bigpond.com
0417 688 326
53 Hill Sixty Drive
Mudgee NSW 2850

CLIENT:
CUDGEGONG PLUMBING

TITLE:
PROPOSED INDUSTRIAL DEVELOPMENT
67 PERRY STREET MUDGEE

SCALE: 1:200	FILE: 3879-A01	DWG No.	REV.
DRAWN: G.D.	DATE: JULY 2024	3879-A01	A
CKD: M.H.	DATE: JULY 2024		

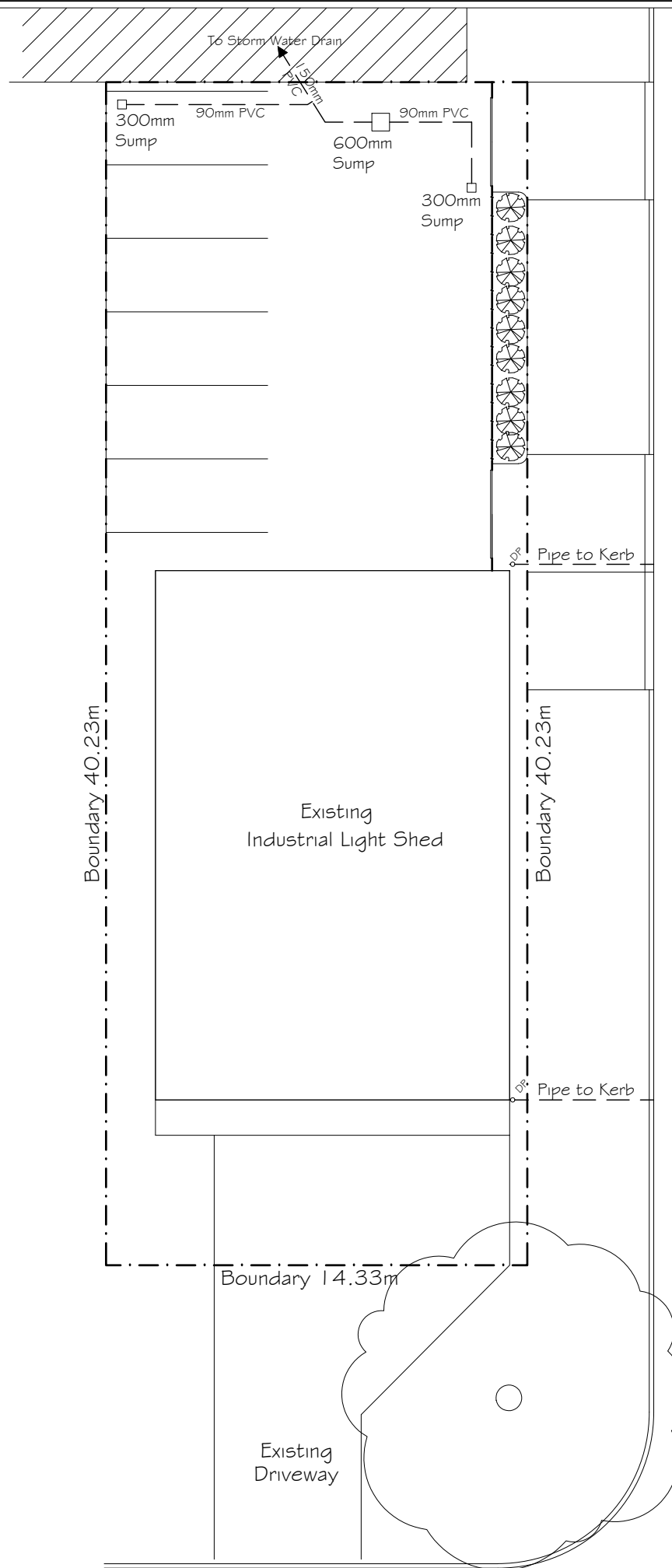

EXISTING STORMWATER PLAN

SCALE 1:200

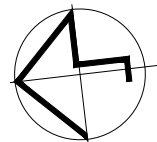

PERRY STREET

INGLIS STREET

A	SEPT 2024	G.D.	ISSUED FOR APPROVAL
REV	DATE	BY	DESCRIPTION
 <p>Giselle Denley Drafting Services giselle.denley@bigpond.com 0417 688 326 53 Hill Sixty Drive Mudgee NSW 2850</p>			
CLIENT: CUDGEGONG PLUMBING			
TITLE: PROPOSED INDUSTRIAL DEVELOPMENT 67 PERRY STREET MUDGEE			
SCALE: 1:200	FILE: 3879-A01	DWG No.	REV.
DRAWN: G.D.	DATE: JULY 2024	3879-A03	B
CKD: M.H.	DATE: JULY 2024		