

WILBETREE STREET

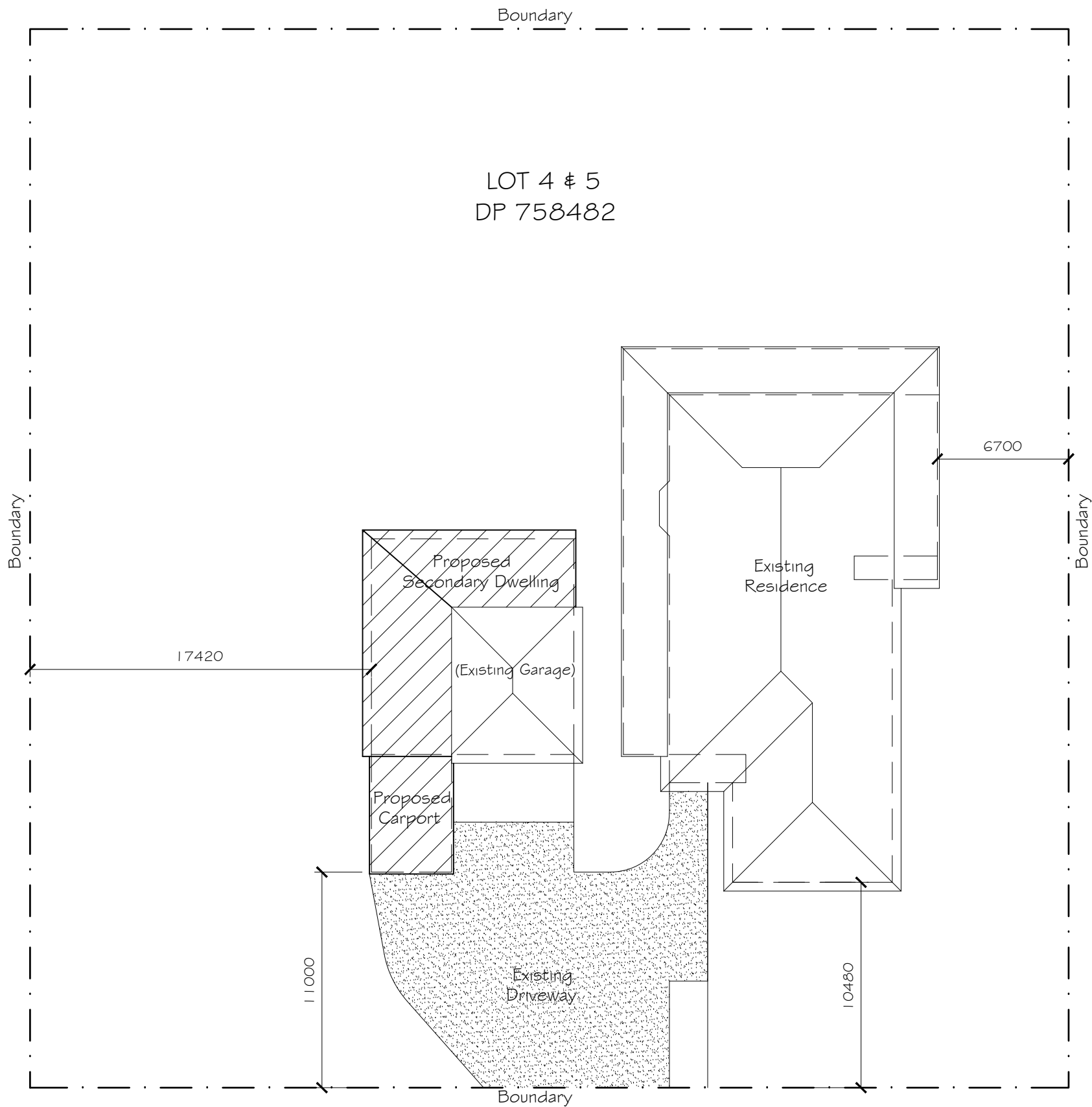

LOT 4 & 5
DP 758482

FISHER STREET

SITE PLAN
SCALE 1:250

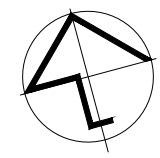

A	NOV 2024	G.D.	ISSUED FOR APPROVAL
REV	DATE	BY	DESCRIPTION

Giselle Denley
Drafting Services

giselle.denley@bigpond.com
0417 688 326
53 Hill Sixty Drive
Mudgee NSW 2850

CLIENT:
BRODIE MCGANN

TITLE:
PROPOSED SECONDARY DWELLING
4 FISHER STREET GULGONG

SCALE: 1:250	FILE: 3910-A01	DWG No.	REV.
DRAWN: G.D.	DATE: NOV 2024	3910-A01	A
CKD: B.M.	DATE: NOV 2024		

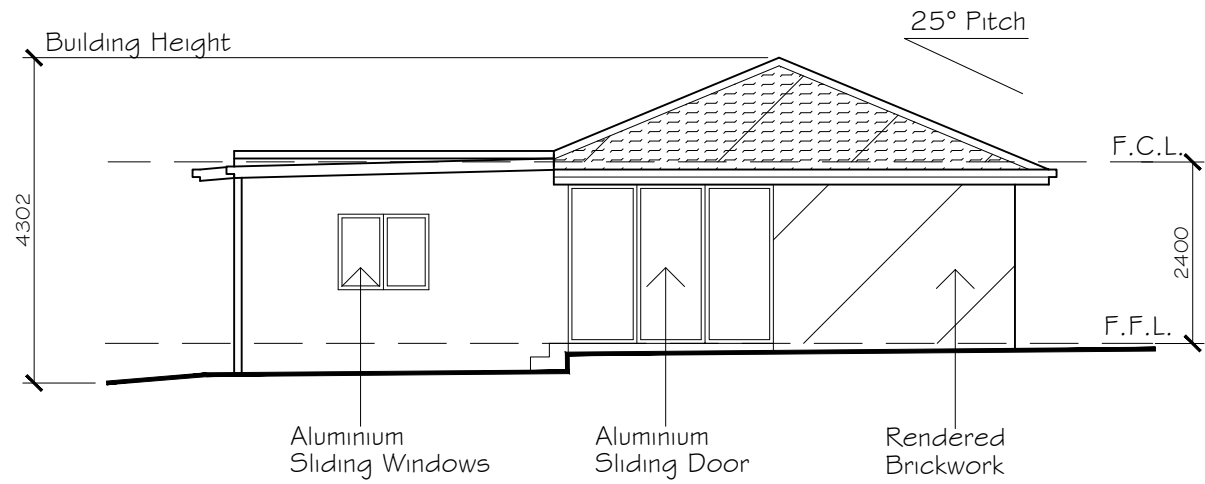

SOUTH ELEVATION
SCALE 1:100

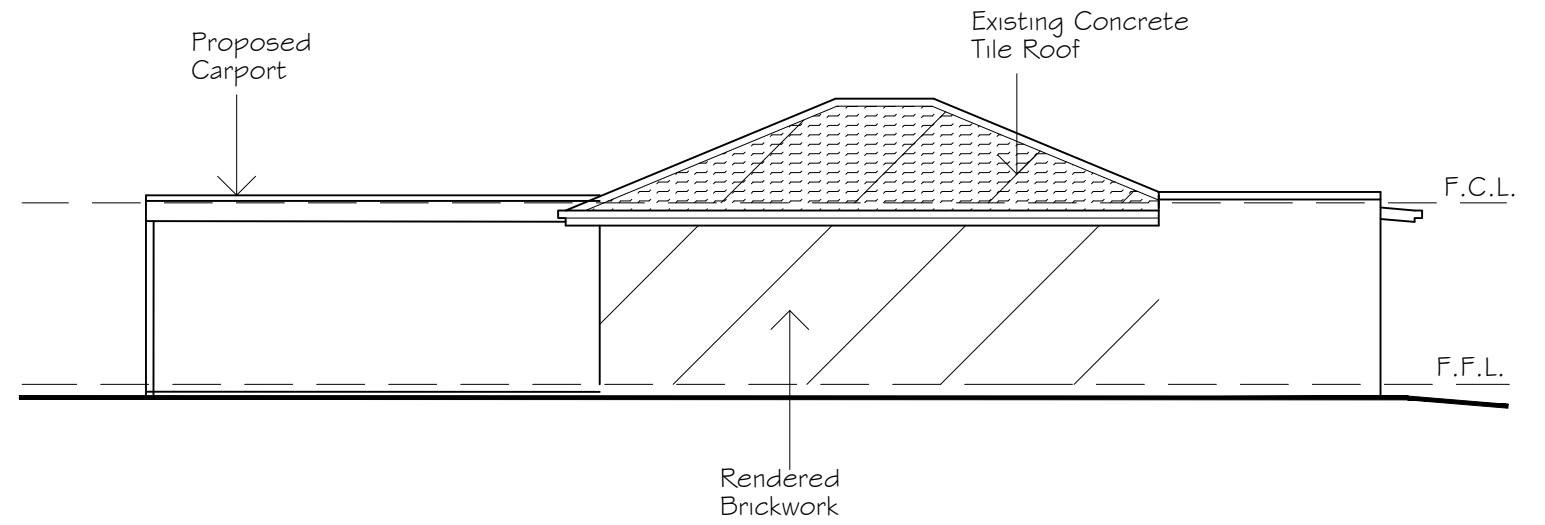

EAST ELEVATION
SCALE 1:100

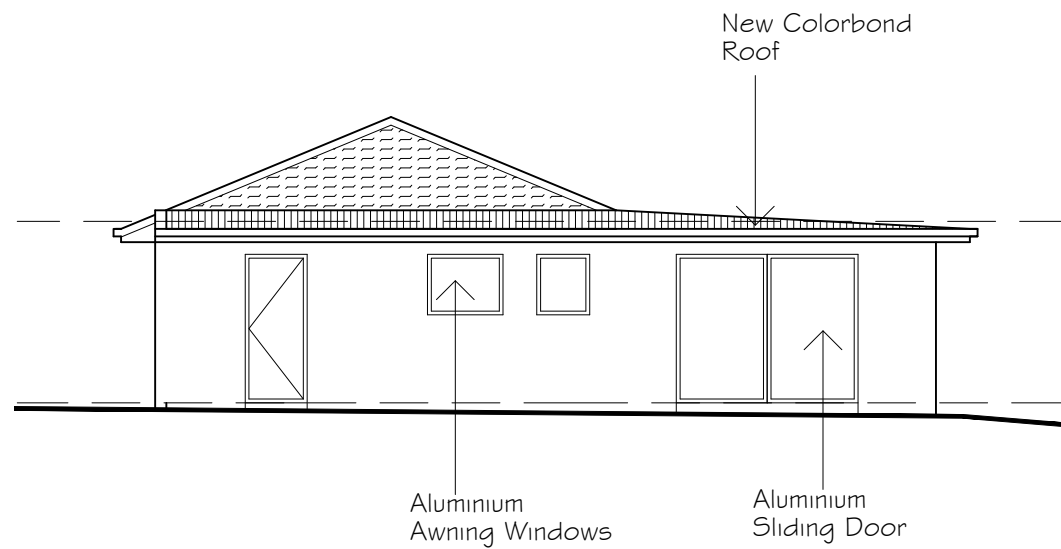

NORTH ELEVATION
SCALE 1:100

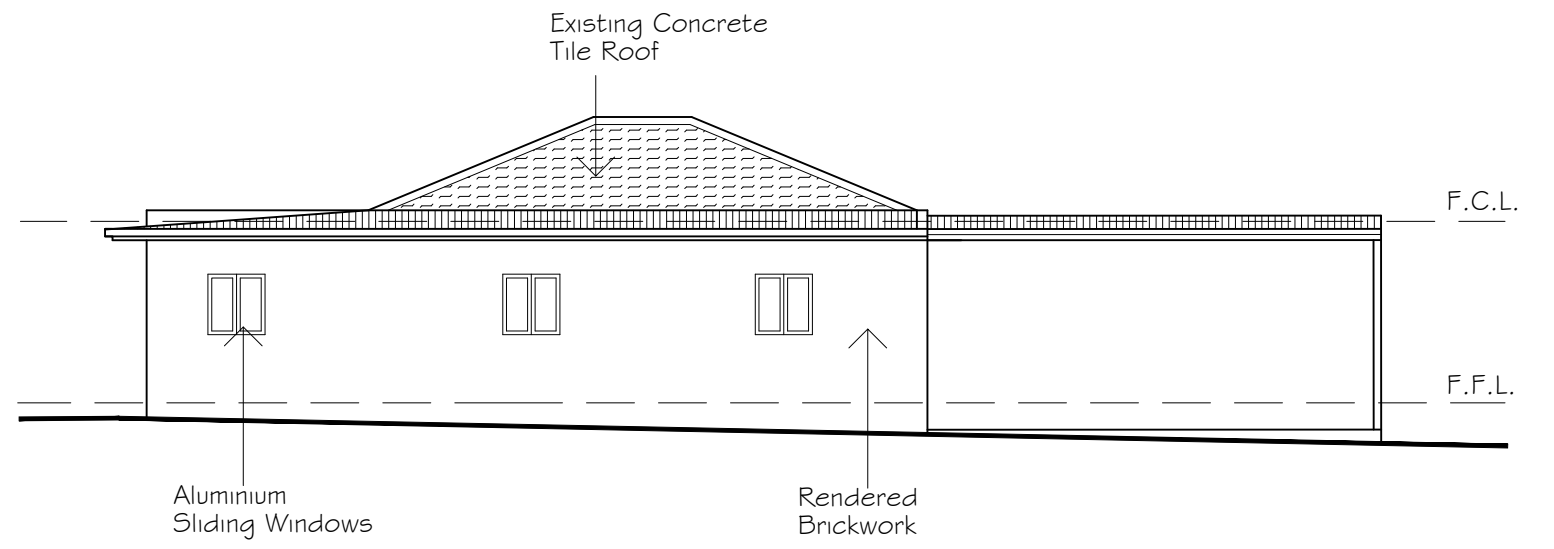

WEST ELEVATION
SCALE 1:100

REV	DATE	BY	DESCRIPTION
A	NOV 2024	G.D.	ISSUED FOR APPROVAL

Giselle Denley
Drafting Services

giselle.denley@bigpond.com
0417 688 326
53 Hill Sixty Drive
Mudgee NSW 2850

CLIENT: BRODIE MCGANN			
TITLE: PROPOSED SECONDARY DWELLING 4 FISHER STREET GULGONG			
SCALE: 1:100	FILE: 3910-A01	DWG No.	REV.
DRAWN: G.D.	DATE: NOV 2024	3910-A04	A
CKD: B.M.	DATE: NOV 2024		