

CONSTRUCTION OF A SECONDARY DWELLING

AT: NO. 8 Armstrong Street, Rylstone NSW

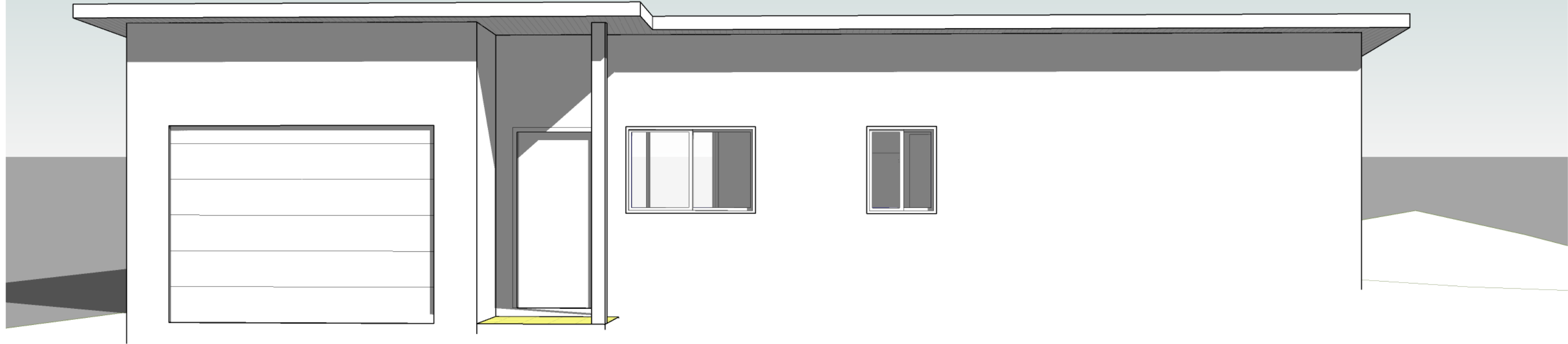

<p>BUILDING SUSTAINABILITY SPECIFICATIONS - BASIX COMMITMENTS</p> <p><i>THESE ARE THE SPECIFICATIONS UPON WHICH THE BASIX CERTIFICATE IS BASED. IF THEY VARY FROM DRAWINGS OR OTHER WRITTEN SPECIFICATIONS, THESE SPECIFICATIONS SHALL TAKE PRECEDENCE. IF ONLY ONE SPECIFICATION IS DETAILED FOR A BUILDING ELEMENT, THAT SPECIFICATION APPLIES TO ALL INSTANCES OF THAT ELEMENT. IF ALTERNATE SPECIFICATIONS ARE DETAILED FOR A BUILDING ELEMENT, THE LOCATION AND EXTEND OF ALTERNATE SPECIFICATIONS MUST BE DETAILED BELOW AND/ OR CLEARLY INDICATED ON REFERENCED DOCUMENTS.</i></p>	<p>WINDOWS:</p> <p>Glazing: Clear Glazing (U-value: <=2.5, SHGC: Undecided)</p> <p>Frame : Standard Aluminium</p>
<p>BASIX CERTIFICATE: 1784082S</p>	<p>ROOF: Flat roof</p> <p>Material: Colourbond Roof Insulation: foil/sarking Color: Roof colour: dark (solar absorptance > 0.79)</p>
<p>FIXED SHADING(EAVES,PERGOLAS,VERANDAHS,AWNINGS):</p> <p>Eaves: 450mm</p>	<p>CEILINGS:</p> <p>Material: Plasterboard Insulation: R 2.5</p>
<p>EXTERNAL WALLS</p> <p>Material: Timber cladding</p>	<p>FLOORS:</p> <p>Materials: Concrete Insulation: NIL</p>
<p>INTERNAL WALLS:</p> <p>Materials: Timber</p>	

GENERAL NOTES

- ALL DIMENSIONS ARE TO BE CHECKED ON SITE PRIOR TO ANY WORK COMMENCEMENT.
- ALL DIMENSIONS ARE IN MILLIMETRES.
- WRITTEN DIMENSIONS WILL TAKE PRECEDENCE OVER SCALE
- GROUND LEVELS ARE APPROXIMATE ONLY.
- ALL TIMBER FRAME WORKS SHALL BE IN ACCORDANCE WITH TIMBER FRAME CODE.

REVISION	AMENDMENTS	Date

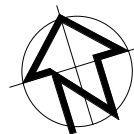

EPW 109 WOOLCOTT ST.
EARLWOOD NSW 2206

P (02) 9591 5292
M 0402206326
E epwdesigns@gmail.com

DRAWING TITLE:
COVER PAGE

CONSTRUCTION OF A SECONDARY DWELLING

AT: NO. 8 Armstrong Street, Rylstone NSW

DEVELOPMENT APPLICATION

PLOT DATE: 2/19/2025
8:07:20 PM

SCALE: 1 : 200 (A3)

HT DA 00

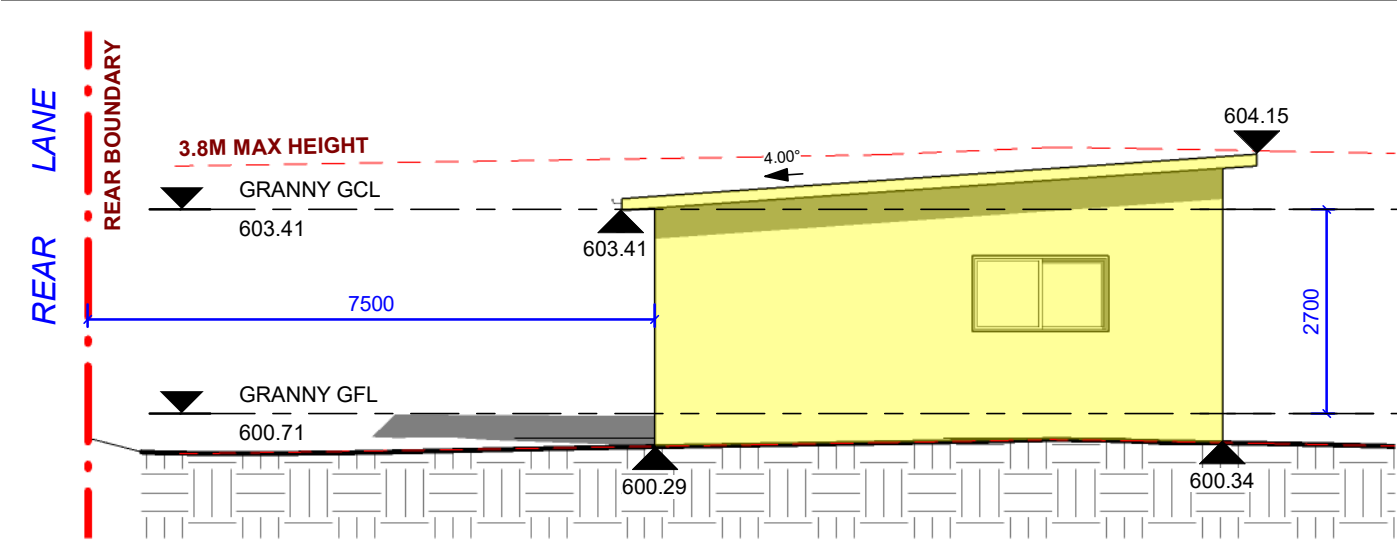

① NORTH ELEVATION
1 : 100

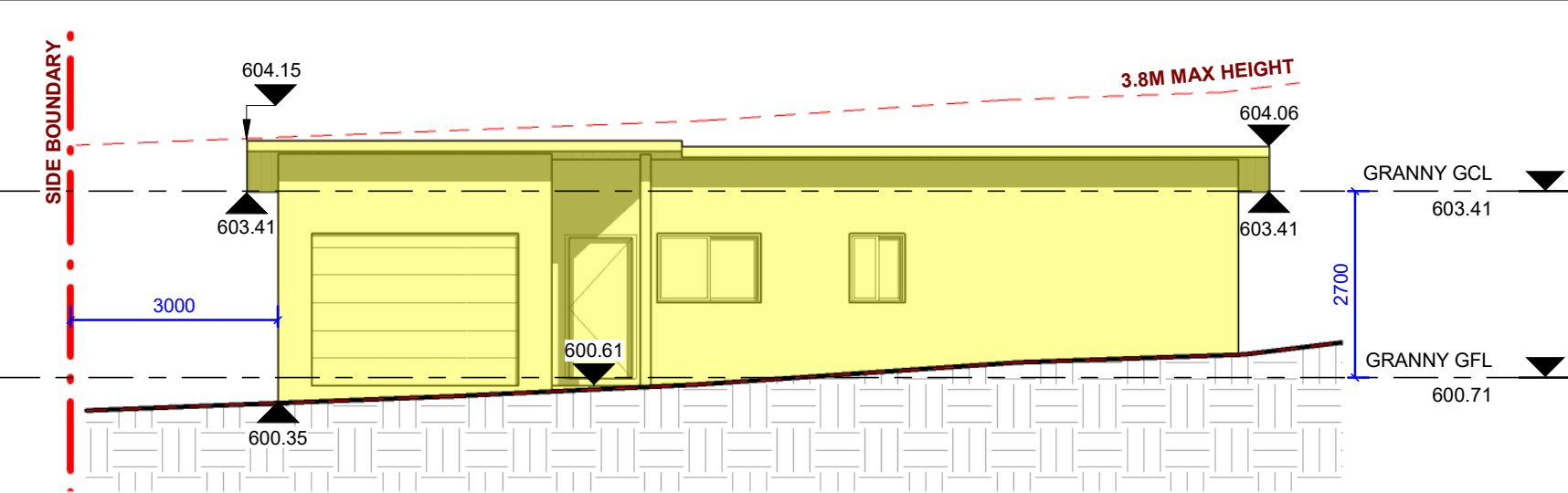

③ WEST ELEVATION
1 : 100

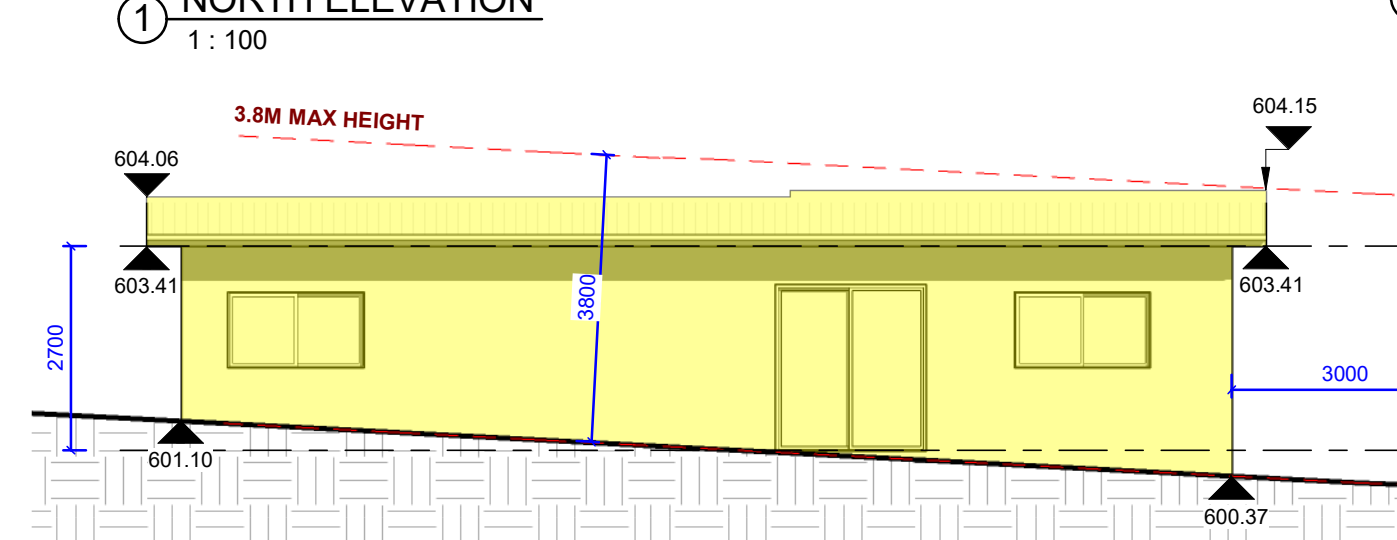

② EAST ELEVATION
1 : 100

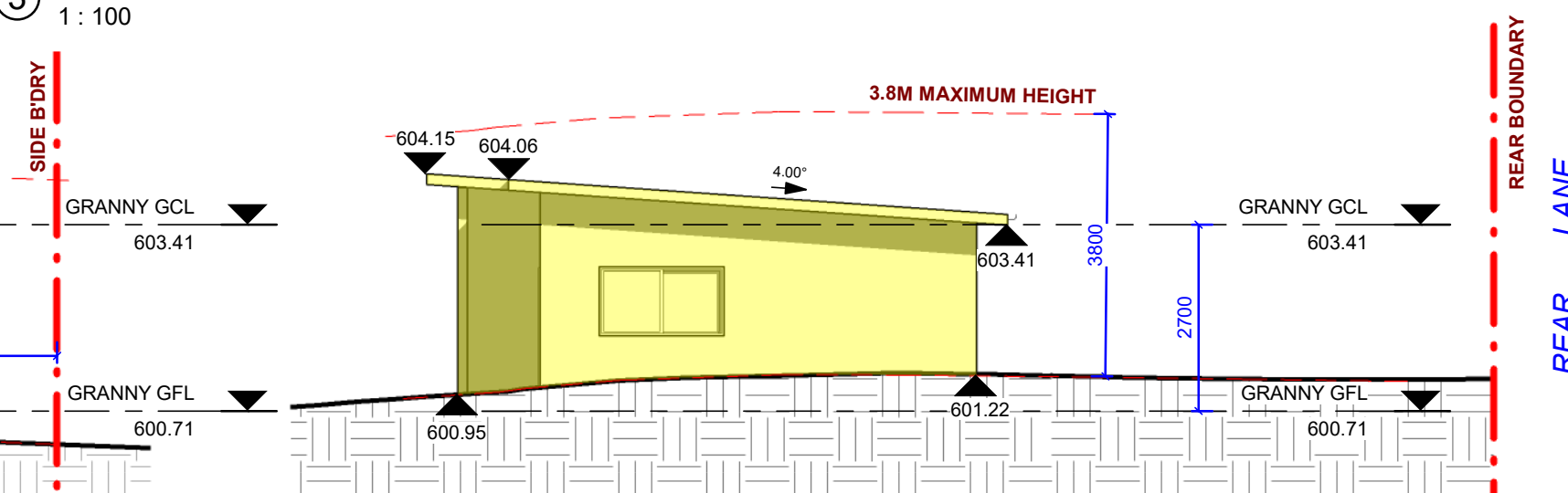

④ SOUTH ELEVATION
1 : 100

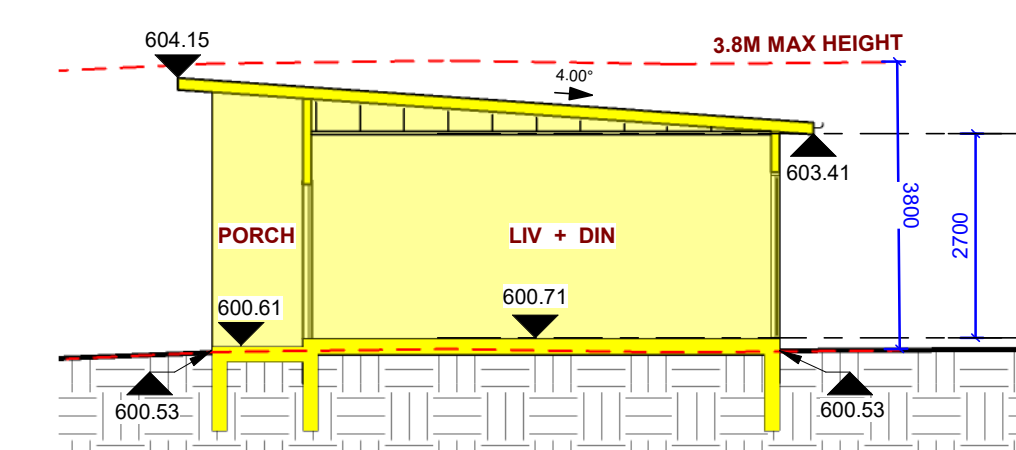

⑤ SECTION 1
1 : 100

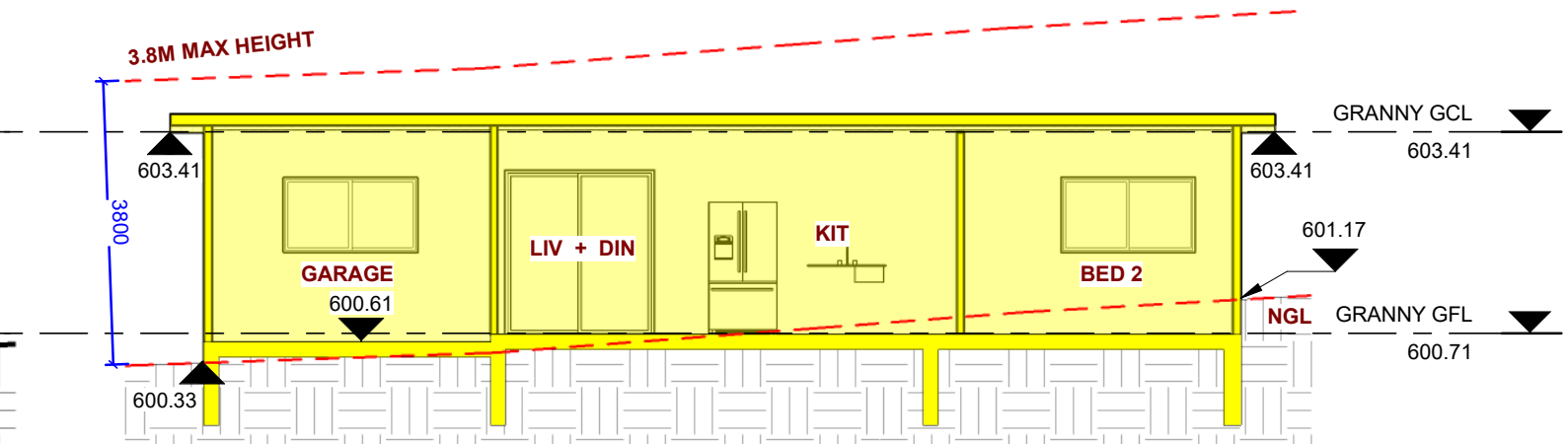

⑥ SECTION 2
1 : 100

NOTE:

- SELECTED COLOURBOND ROOF TO MATCH EXISTING COLOUR
- TIMBER FRAMED ROOF TO AS STANDARD
- PLASTERBOARD CEILING
- TIMBER CLADDING WALLS FOR EXTERNAL WALLS - TO ENG DETAILS
- RC SLAB & FOOTING - TO ENG DETAILS
- POWDERCOATED ALUMINIUM FRAME GLAZED DOORS & WINDOWS

GENERAL NOTES

- ALL DIMENSIONS ARE TO BE CHECKED ON SITE PRIOR TO ANY WORK COMMENCEMENT.
- ALL DIMENSIONS ARE IN MILLIMETRES.
- WRITTEN DIMENSIONS WILL TAKE PRECEDENCE OVER SCALE
- GROUND LEVELS ARE APPROXIMATE ONLY.
- ALL TIMBER FRAME WORKS SHALL BE IN ACCORDANCE WITH TIMBER FRAME CODE.

REVISION	AMENDMENTS	Date

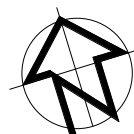

EPW 109 WOOLCOTT ST.
EARLWOOD NSW 2206

P (02) 9591 5292
M 0402206326
E epwdesigns@gmail.com

DRAWING TITLE:
ELEVATIONS & SECTIONS

CONSTRUCTION OF A SECONDARY DWELLING

AT: NO. 8 Armstrong Street, Rylstone NSW

DEVELOPMENT APPLICATION

PLOT DATE: 2/19/2025
8:07:22 PM

SCALE: As indicated (A3)

HT DA 03

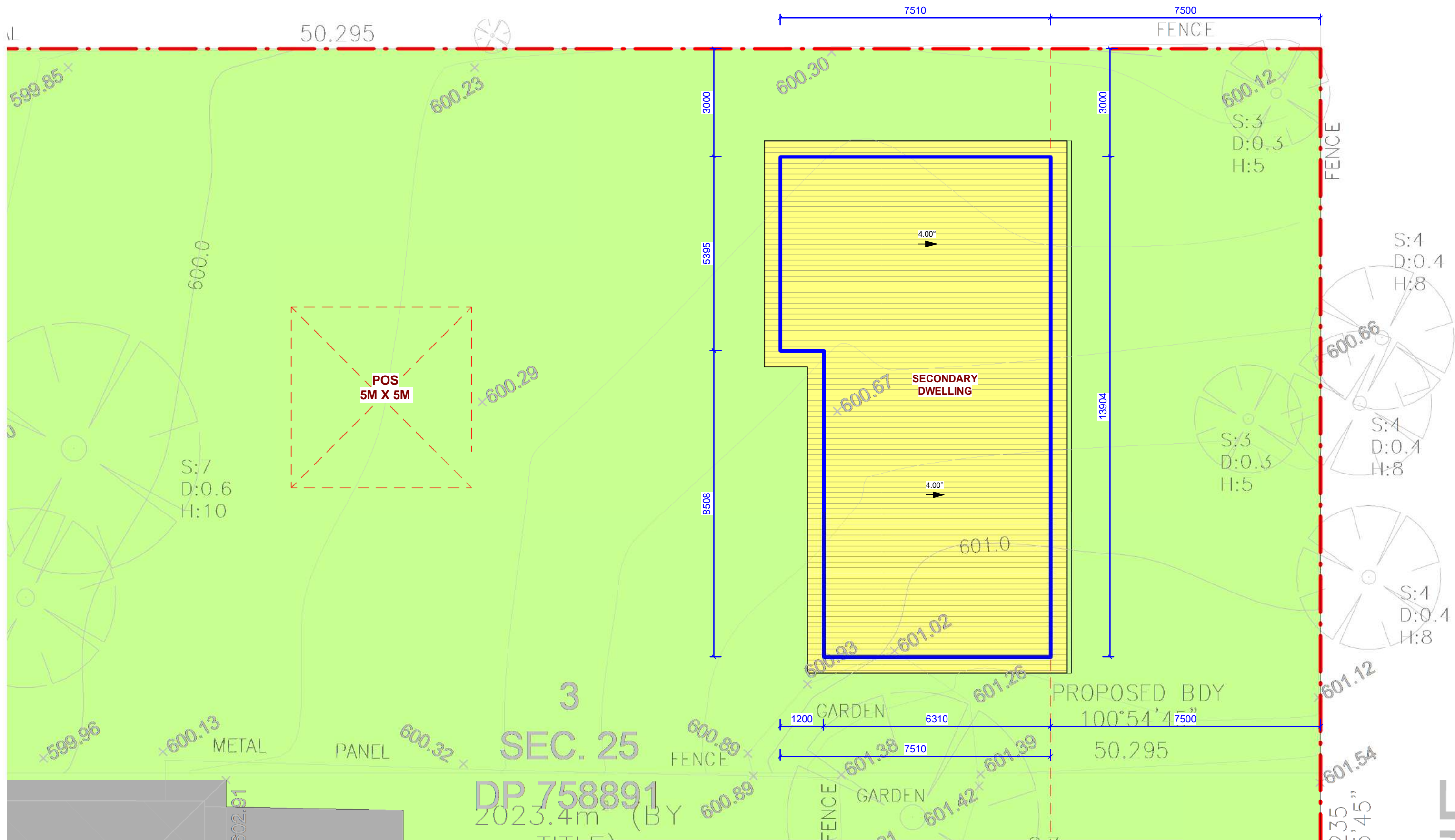

GENERAL NOTES

- ALL DIMENSIONS ARE TO BE CHECKED ON SITE PRIOR TO ANY WORK COMMENCEMENT.
- ALL DIMENSIONS ARE IN MILLIMETRES.
- WRITTEN DIMENSIONS WILL TAKE PRECEDENCE OVER SCALE
- GROUND LEVELS ARE APPROXIMATE ONLY.
- ALL TIMBER FRAME WORKS SHALL BE IN ACCORDANCE WITH TIMBER FRAME CODE.

REVISION	AMENDMENTS	Date

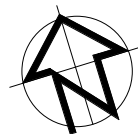

EPW 109 WOOLCOTT ST.
EARLWOOD NSW 2206

P (02) 9591 5292
M 0402206326
E epwdesigns@gmail.com

DRAWING TITLE:
ROOF PLAN

CONSTRUCTION OF A SECONDARY DWELLING

AT: NO. 8 Armstrong Street, Rylstone NSW

DEVELOPMENT APPLICATION

PLOT DATE: 2/19/2025
8:07:22 PM

SCALE: 1 : 100 (A3)

HT DA 04

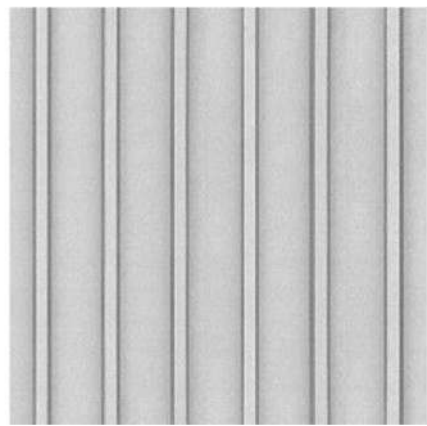
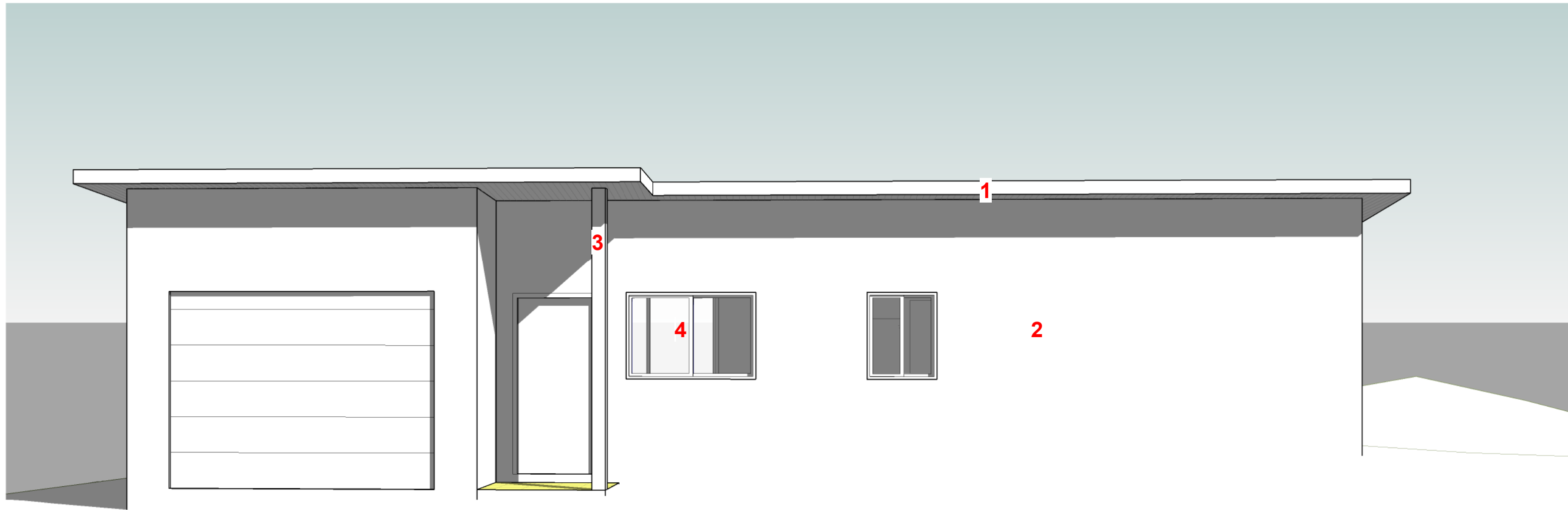

1- SELECTED COLOURBOND ROOF



2- WHITE CEMENT RENDER

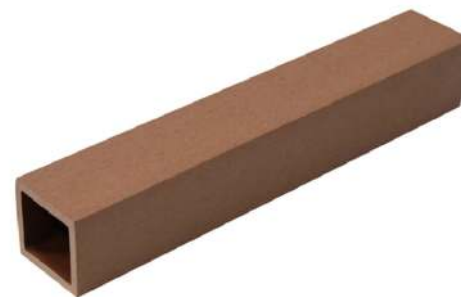

3- SELECTED TIMBER COLUMN



4- POWDERCOATED ALUMINIUM FRAME
GLAZED DOORS & WINDOWS

GENERAL NOTES

- ALL DIMENSIONS ARE TO BE CHECKED ON SITE PRIOR TO ANY WORK COMMENCEMENT.
- ALL DIMENSIONS ARE IN MILLIMETRES.
- WRITTEN DIMENSIONS WILL TAKE PRECEDENCE OVER SCALE
- GROUND LEVELS ARE APPROXIMATE ONLY.
- ALL TIMBER FRAME WORKS SHALL BE IN ACCORDANCE WITH TIMBER FRAME CODE.

REVISION	AMENDMENTS	Date

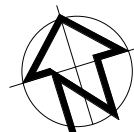

EPW 109 WOOLCOTT ST.
EARLWOOD NSW 2206

P (02) 9591 5292
M 0402206326
E epwdesigns@gmail.com

DRAWING TITLE:
SCHEDULE OF MATERIALS AND FINISHES

CONSTRUCTION OF A SECONDARY DWELLING

AT: NO. 8 Armstrong Street, Rylstone NSW

DEVELOPMENT APPLICATION

PLOT DATE: 2/19/2025
8:07:22 PM

SCALE: (A3)

HT DA 05



2 NOTIFIED - EAST ELEVATION
1 : 200

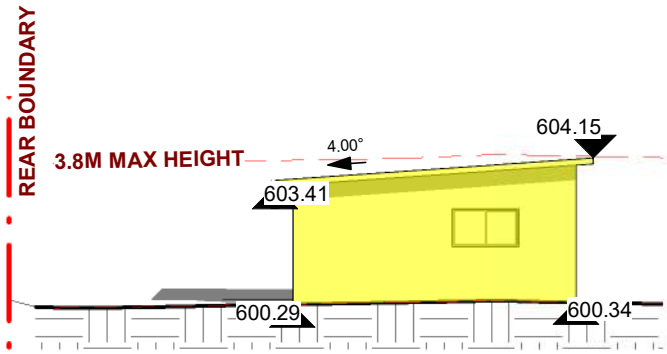

3 NOTIFIED - NORTH ELEVATION
1 : 200

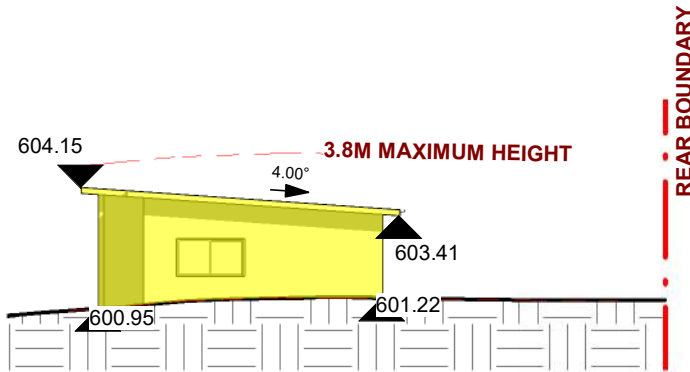

4 NOTIFIED - SOUTH ELEVATION
1 : 200

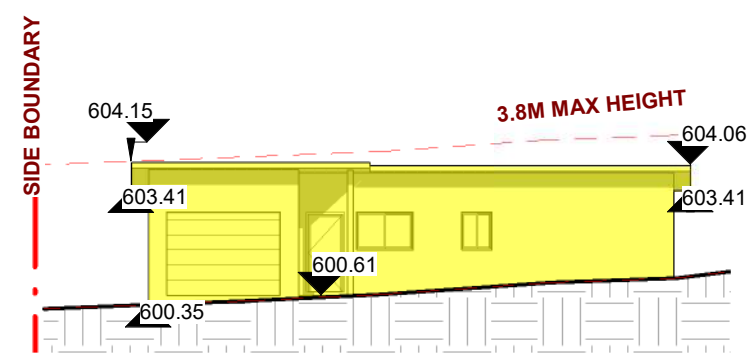

5 NOTIFIED - WEST ELEVATION
1 : 200

GENERAL NOTES

- ALL DIMENSIONS ARE TO BE CHECKED ON SITE PRIOR TO ANY WORK COMMENCEMENT.
- ALL DIMENSIONS ARE IN MILLIMETRES.
- WRITTEN DIMENSIONS WILL TAKE PRECEDENCE OVER SCALE
- GROUND LEVELS ARE APPROXIMATE ONLY.
- ALL TIMBER FRAME WORKS SHALL BE IN ACCORDANCE WITH TIMBER FRAME CODE.

REVISION	AMENDMENTS	Date

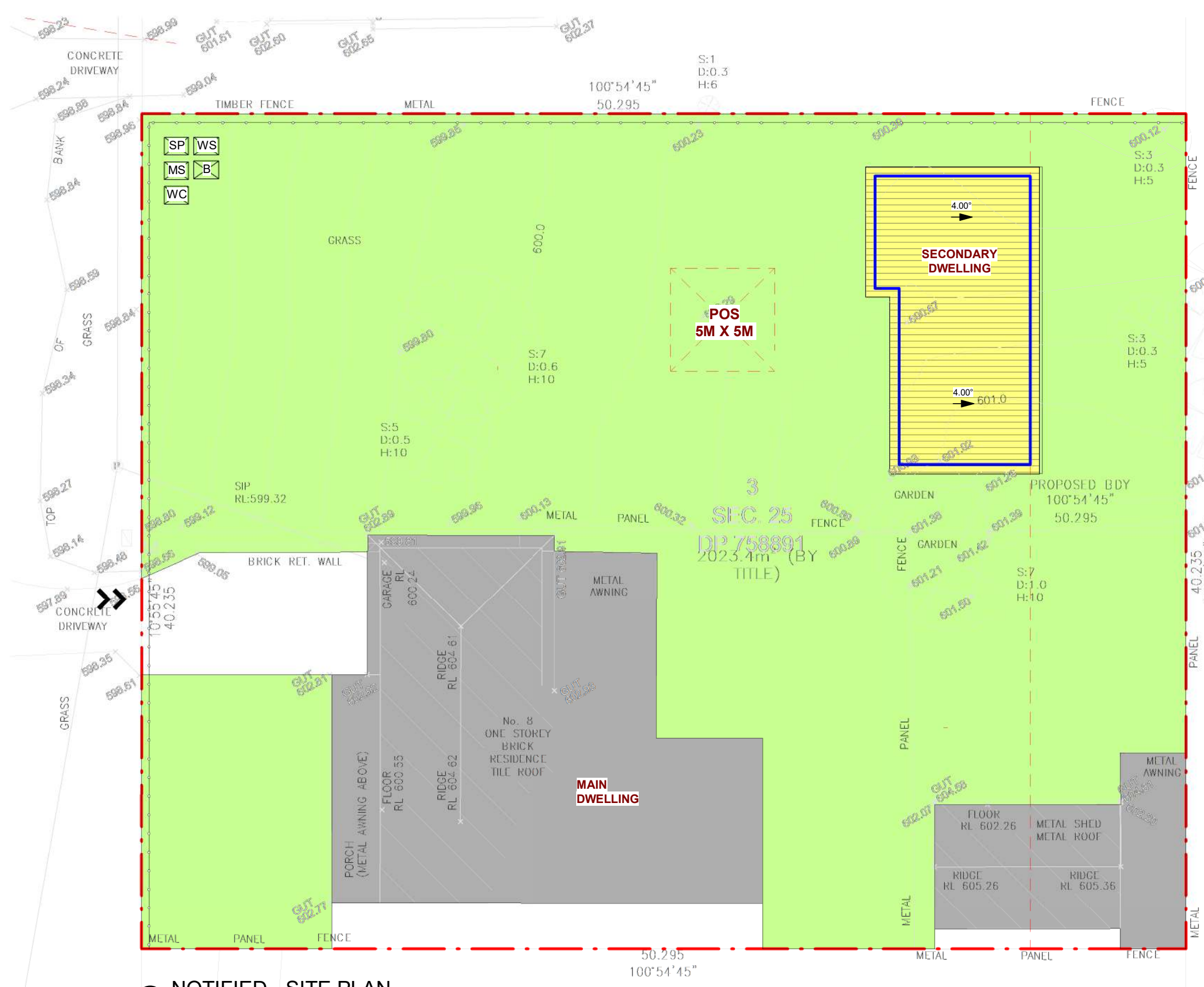
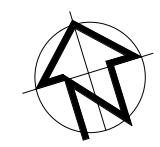

1 NOTIFIED - SITE PLAN
1 : 200

EPW 109 WOOLCOTT ST.
EARLWOOD NSW 2206

P (02) 9591 5292
M 0402206326
E epwdesigns@gmail.com

DRAWING TITLE:
NOTIFICATION PLANS

CONSTRUCTION OF A SECONDARY DWELLING

AT: NO. 8 Armstrong Street, Rylstone NSW

PLOT DATE: 2/19/2025
8:07:25 PM

SCALE: 1 : 200 (A3)

DEVELOPMENT APPLICATION

HT DA 08