

This drawing is to be read in conjunction with general building drawings, specifications and other consultant's drawings applicable to this project. All figured dimensions are to be checked prior to commencement. This drawing is copyright and the property of ABC SHEDS GLOBAL PTY LTD and must not be retained, copied or used without written authority.

DRAWN: JACKSON RENDELL		DATE: 18/09/2018	CLIENT: #2256 CARSON VELLA - VELLA SUPERFUND
MODIFIED: JACKSON RENDELL		DATE: 29/01/2025	DRAWING: SLAB PLAN
CHECKED:			SCALE: SHEET 2 OF 4 SHEET SIZE: A4

(S,J) Saw Joints Not Required - Shrinkage may occur. These will not adversely affect the structural integrity of the slab. In the event of excessive cracking occurring in the future these should be repaired using a suitable proprietary product.

CALARECA CIVIL
CONSULTING ENGINEERS
171 RAUWHI STREET, BATHURST, N.S.W. 2570 TEL: 029 4022343 FAX: 029 4022474
APPROVED FOR CONSTRUCTION
Mr. Chris Beuzeville
B.E. (Civil) MIE Aust
Engineers Australia Membership Number 1001881 (Structural College) and RPEQ 08566
Signature: _____ Date: 07/02/2025
Please refer to the attached letter dated: 07/02/2025

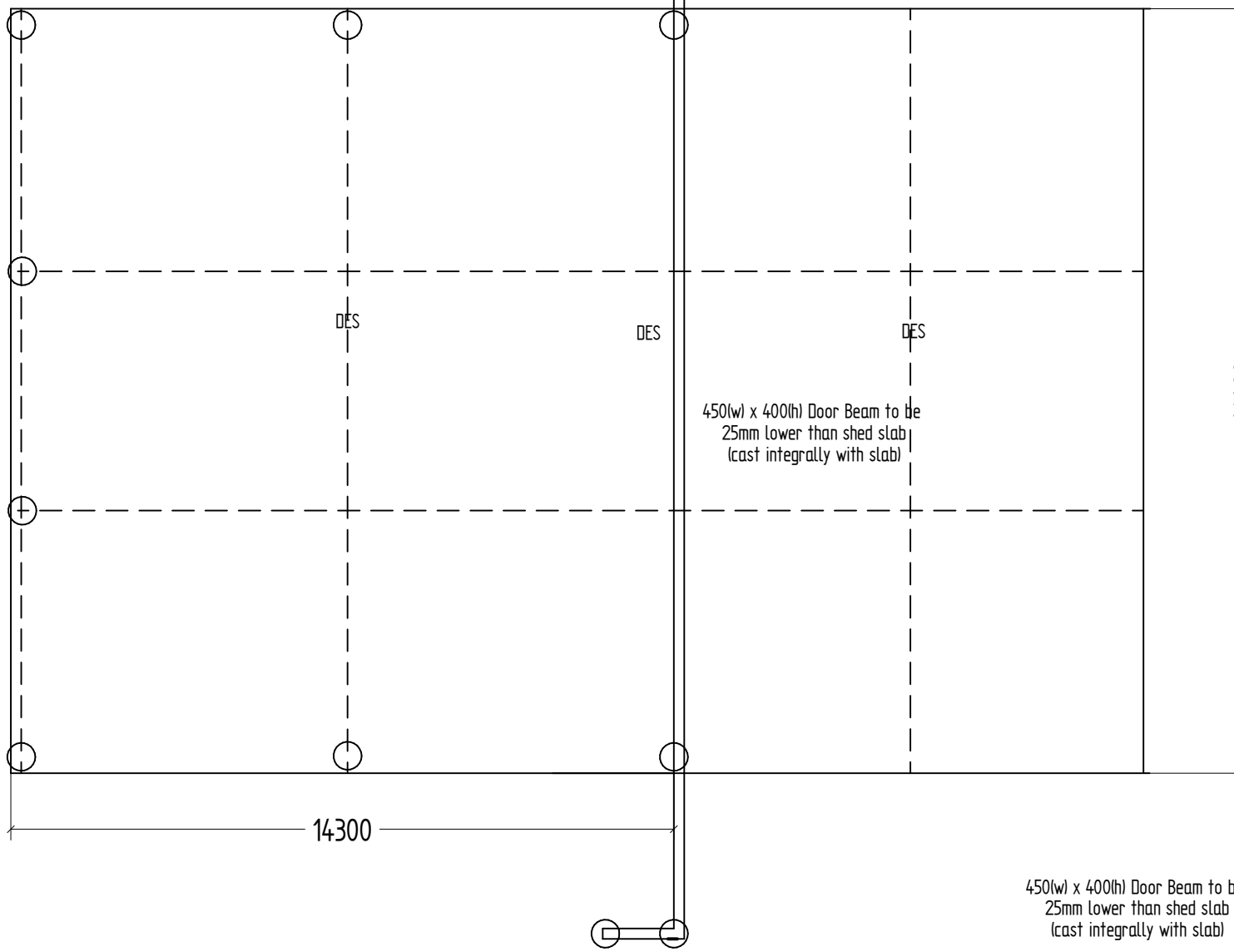

ASSUME CBR=10%
E=30 MPA
MAX AXLE LOAD = 3 TONNE
OR
5 KPA LL

SJ@5.3m CENTRES
DJ@7m CENTRES
100 THICK SLAB
+ SL82 TOP (30 COVER)
F_c = 32MPA

R20- 300x500 LONG
@ DES

SITE TO BE PREPARED IN ACCORDANCE WITH AS3798 IN SUMMARY

1. REMOVE ALL TOP SOIL
2. PROOF ROLL SITE AND REMOVE SPOTS
3. SUBGRADE TO BE COMPLETED TO 98% STD
4. ALL FILL TO BE APPROVED MATERIAL AND COMPACTED TO 98% STD
5. PROVIDE 150mm THICK SUB BASE COMPACTED TO 98% STD

450(w) x 400(h) Door Beam to be 25mm lower than shed slab (cast integrally with slab)

This drawing is to be read in conjunction with general building drawings, specifications and other consultant's drawings applicable to this project. All figured dimensions are to be checked prior to commencement. This drawing is copyright and the property of ABC SHEDS GLOBAL PTY LTD and must not be retained, copied or used without written authority.

NAME		DATE	CLIENT
DRAWN: JACKSON RENDELL		18/09/2018	#2256 CARSON VELLA - VELLA SUPERFUND
MODIFIED: JACKSON RENDELL		29/01/2025	DRAWING
CHECKED:			SECTION VIEW
			SCALE: 1:65
			SHEET 3 OF 4
			SHEET SIZE: A4

CALARETAMI
CONSULTING ENGINEERS

171 BUNN STREET, BATHURST, N.S.W. 2756 TEL: 02 6332 3333 FAX: 02 6332 9010

APPROVED FOR CONSTRUCTION

Mr. Chris Beuzeville
B.E. (Civil) MIE Aust
Engineers Australia Membership Number 1001881 (Structural College) and RPEQ 08586

Signature: _____ Date: 07/02/2025

Please refer to the attached letter dated: 07/02/2025

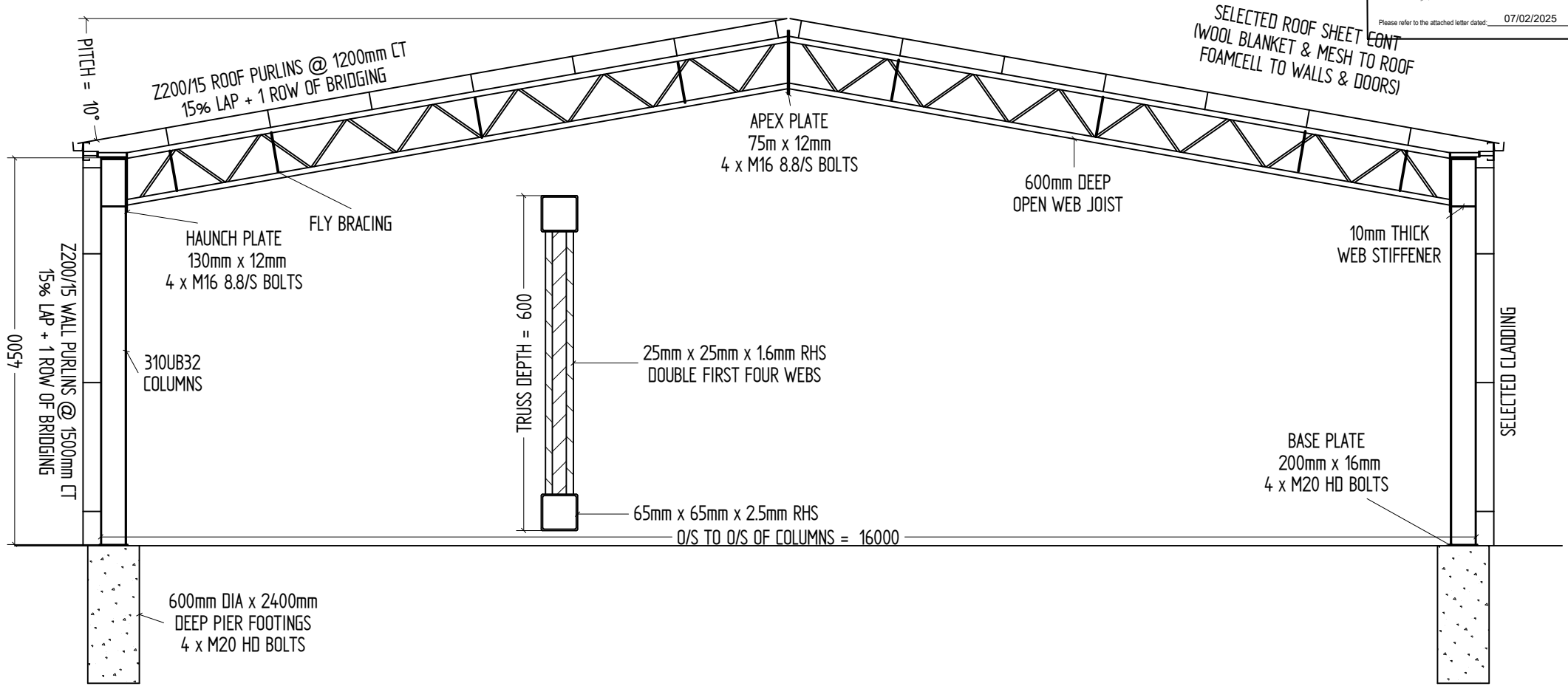

This drawing is to be read in conjunction with general building drawings, specifications and other consultant's drawings applicable to this project. All figured dimensions are to be checked prior to commencement. This drawing is copyright and the property of ABC SHEDS GLOBAL PTY LTD and must not be retained, copied or used without written authority.

NAME		DATE	CLIENT
DRAWN: JACKSON RENDELL		18/09/2018	#2256 CARSON VELLA - VELLA SUPERFUND
MODIFIED: JACKSON RENDELL		29/01/2025	DRAWING: ELEVATION PLAN
CHECKED:			SCALE: SHEET 4 OF 4 SHEET SIZE: A4

CALARETAMI
CONSULTING ENGINEERS

171 RAUWEN STREET, BATHURST, N.S.W. 2564 TEL: 0254 002204 FAX: 0254 002010

APPROVED FOR CONSTRUCTION

Mr. Chris Beuzeville
B.E. (Civil) MIEAust
Engineers Australia Membership Number 1001881 (Structural College) and RPEQ 08666

Signature: _____ Date: 07/02/2025

Please refer to the attached letter dated: 07/02/2025

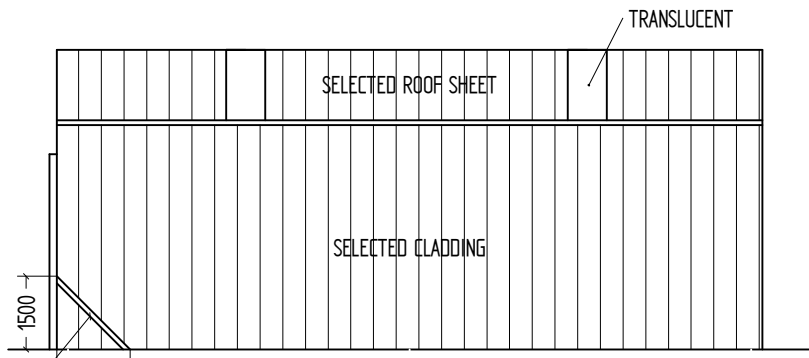
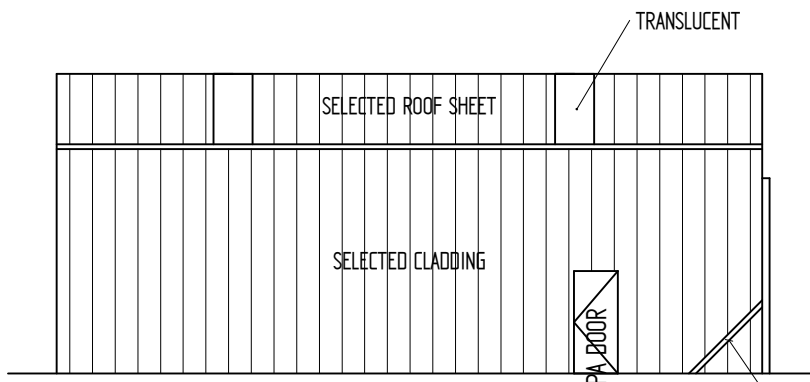
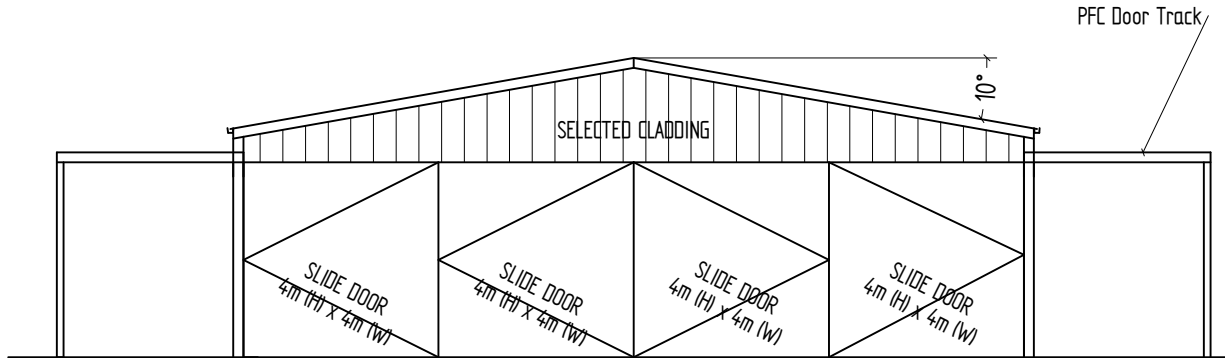
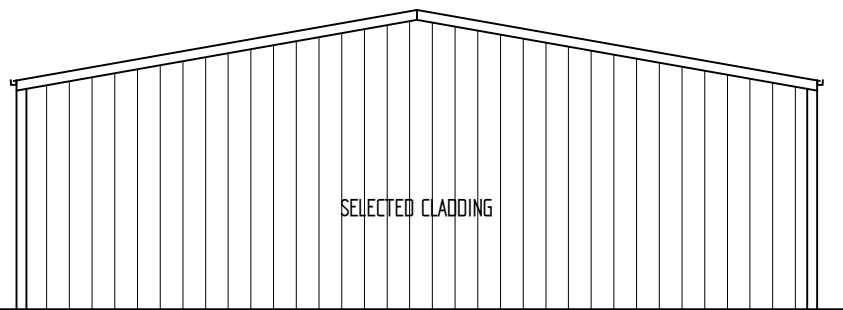

100mm x 100mm RHS STAYS