

Limited Liability by a scheme approved under the Professional Standards Legislation

THIS PLAN IS COPYRIGHT AND SHALL REMAIN THE PROPERTY OF DE WITT CONSULTING. THE CLIENT NAMED ON THE PLAN IS GRANTED A LICENCE TO USE THE INFORMATION. USING THE INFORMATION CONTAINED IN THIS PLAN IS PROHIBITED UNLESS WRITTEN APPROVAL IS GRANTED BY DE WITT CONSULTING. THE PLAN AND INFORMATION MAY ONLY BE USED FOR THE PURPOSE FOR WHICH THE PLAN WAS DESIGNED.

- NOTES:**
1. BAR TREATMENT TO SUIT STORAGE OF A 19m SEMI-TRAILER.
  2. BAL TREATMENT TO SUIT 12.5m SINGLE UNIT TRUCK / BUS.
  3. LEFT TURNING 19m SEMI-TRAILER FROM MEDLEY STREET INTO GUNTAWANG STREET TO UTILISE THROUGH LANE.
  4. SIGNPOSTED SPEED LIMIT OF MEDLEY STREET IS 50KM/H, DESIGN SPEED IS 60KM/H

**de Witt Consulting**  
 planning ■ surveying ■ project management

**NEWCASTLE OFFICE**  
 7 Carberry Street Charlestown  
 PO Box 850 Charlestown NSW 2290  
 P 02 4942 5441 F 02 4942 5301  
 E admin@de Witt Consulting.com.au

**WESTERN REGION**  
 87 Herbert Street Gulgong  
 PO Box 232 Gulgong NSW 2852  
 P 02 6374 2911 F 02 6374 2922  
 ABN 23 104 067 405

**CENTRAL COAST**  
 Shop 1 & 2 134 Erina Street East  
 Gosford NSW 2250  
 P 02 4314 6249

TITLE	HOLLINGSWORTH ESTATE, GULGONG GENERAL ARRANGEMENT PLAN	
Rev	Date	Amendment
H		
G		
F		
E		
D		
C	03.09.2024	FOR DISCUSSION
B	30.08.2024	FOR DISCUSSION
A	19.07.2024	FOR DISCUSSION

JOB ADDRESS:	INTERSECTION GUNTAWANG ST AND MEDLEY ST GULGONG		REVISION	JOB REF:
CLIENT:	GLENCORE		C	13806
SCALE:	A1 1:250	A3 1:500	ORIGIN OF LEVELS	DRAWN TB
SURVEY DATE:			.....	SURVEYOR JL
PLAN DATE:	03.09.2024		CHECKED	APPROVED
DATUM:	AHD		SHEET No	
CAD REF:			C-11	
DRAWING REF: 13806-SHT-C-11.dwg				

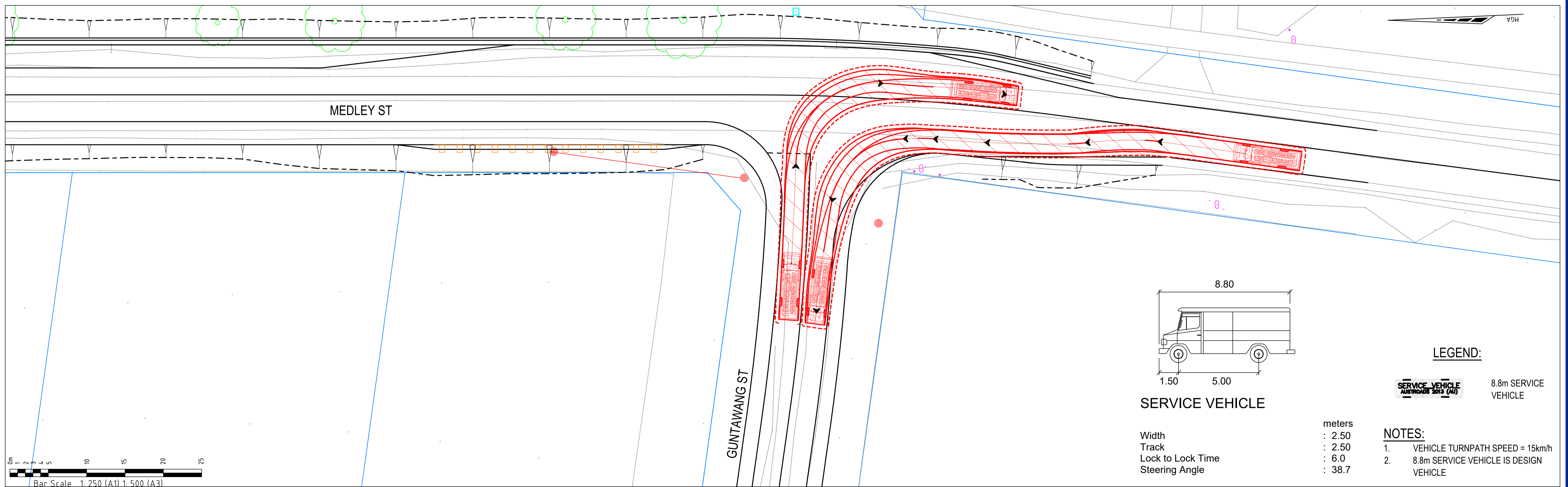
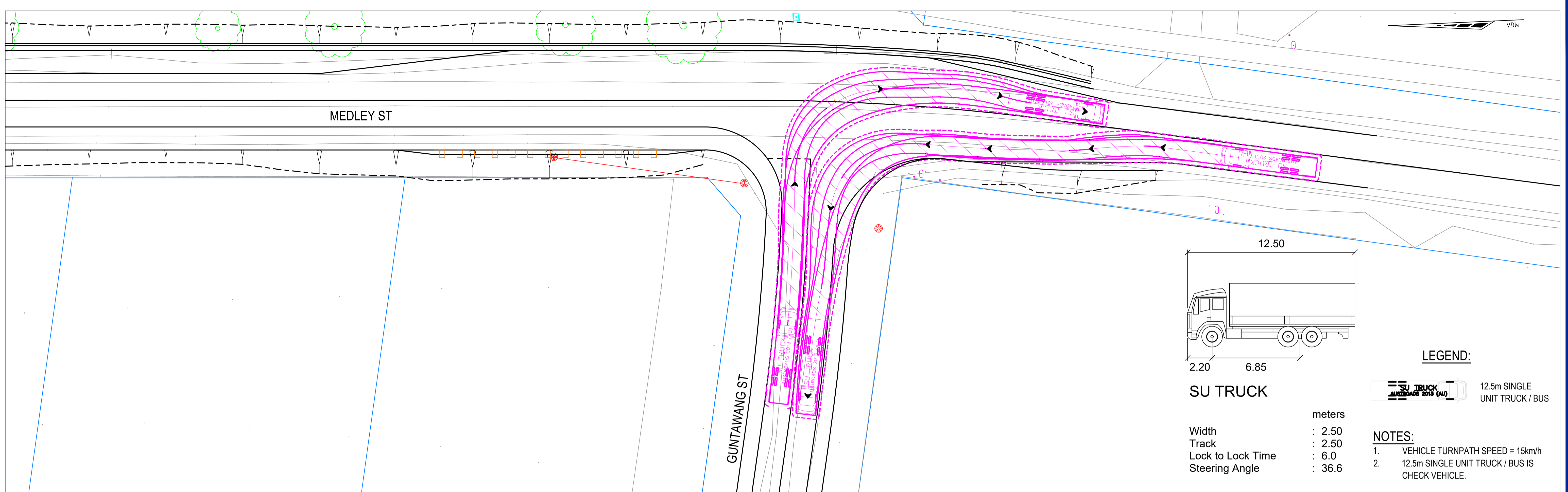

Limited Liability by a scheme approved under the Professional Standards Legislation

THIS PLAN IS COPYRIGHT AND SHALL REMAIN THE PROPERTY OF DE WITT CONSULTING. THE CLIENT NAMED ON THE PLAN IS GRANTED A LICENCE TO USE THE INFORMATION. USING THE INFORMATION CONTAINED IN THIS PLAN IS PROHIBITED UNLESS WRITTEN APPROVAL IS GRANTED BY DE WITT CONSULTING. THE PLAN AND INFORMATION MAY ONLY BE USED FOR THE PURPOSE FOR WHICH THE PLAN WAS DESIGNED.

**de Witt Consulting**  
planning ■ surveying ■ project management

**NEWCASTLE OFFICE**  
7 Canberra Street Charlestown  
PO Box 850 Charlestown NSW 2290  
P 02 4942 5441 F 02 4942 5301  
E admin@de Witt Consulting.com.au

**WESTERN REGION**  
87 Herbert Street Gulgong  
PO Box 232 Gulgong NSW 2852  
P 02 6374 2911 F 02 6374 2922  
ABN 23 104 067 405

**CENTRAL COAST**  
Shop 1 & 2 134 Erina Street East  
Gosford NSW 2250  
P 02 4314 6249

TITLE		
HOLLINGSWORTH ESTATE, GULGONG		
VEHICLE TURNPATH PLAN		
SHEET 1 OF 2		

H		
G		
F		
E		
D		
C	03.09.2024	FOR DISCUSSION
B	30.08.2024	FOR DISCUSSION
A	19.07.2024	FOR DISCUSSION
Rev	Date	Amendment

JOB ADDRESS: INTERSECTION GUNTAWANG ST AND MEDLEY ST GULGONG		REVISION	JOB REF:
CLIENT: GLENCORE		C	13806
SCALE: A1 1:250 A3 1:500	ORIGIN OF LEVELS	DRAWN TB	SHEET No
SURVEY DATE:	.....	SURVEYOR JL	C-12
PLAN DATE: 03.09.2024		CHECKED	
DATUM: AHD		APPROVED	
CAD REF:	DRAWING REF: 13806-SHT-C-01.dwg		

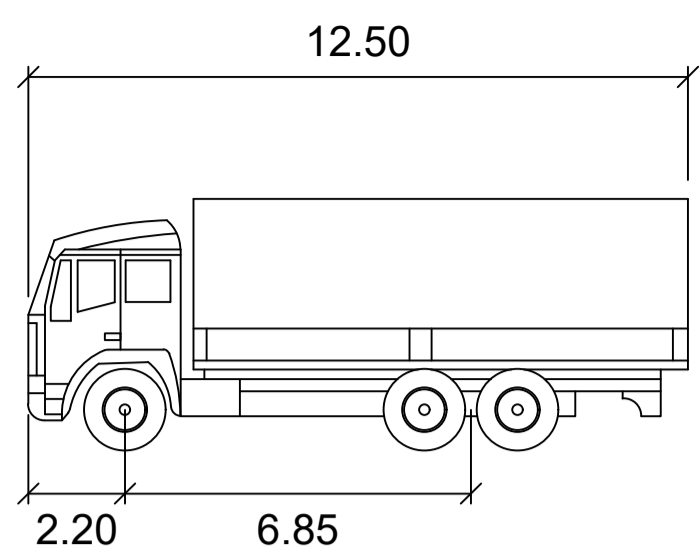

SU TRUCK

	meters
Width	: 2.50
Track	: 2.50
Lock to Lock Time	: 6.0
Steering Angle	: 36.6

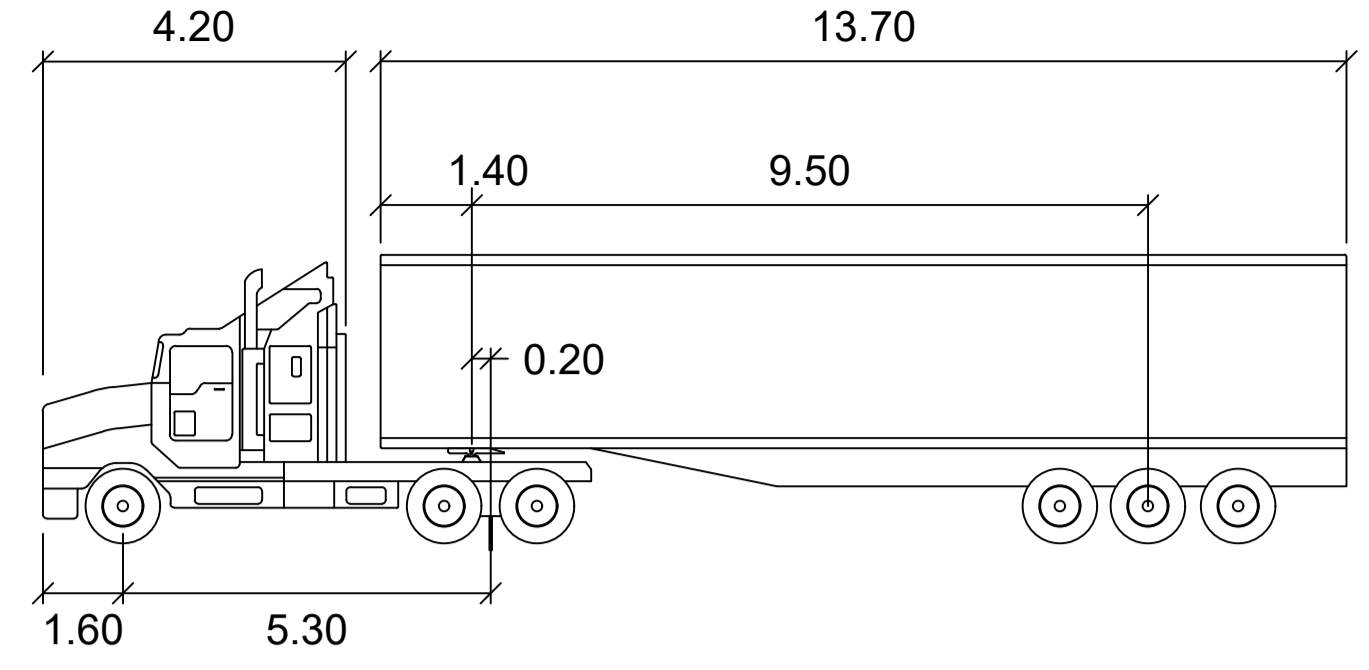

PM S 19M

	meters		
Tractor Width	: 2.50	Lock to Lock Time	: 6.0
Trailer Width	: 2.50	Steering Angle	: 27.8
Tractor Track	: 2.50	Articulating Angle	: 70.0
Trailer Track	: 2.50		

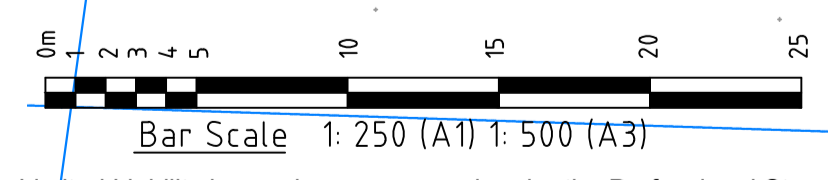
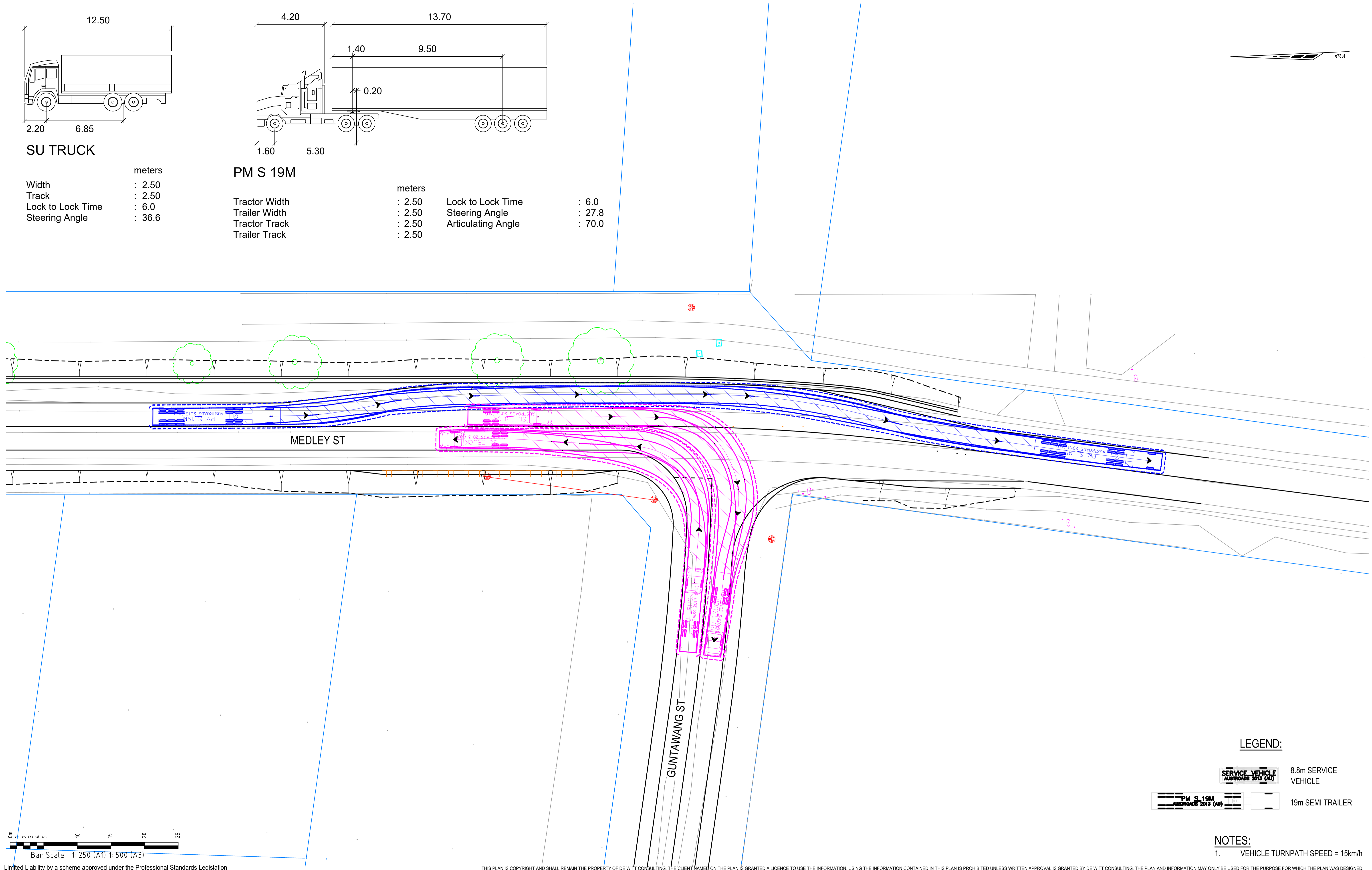

Bar Scale 1: 250 (A1) 1: 500 (A3)

LEGEND:

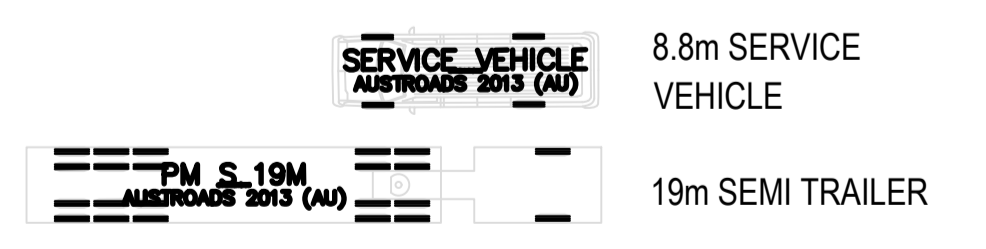

NOTES:

- 1. VEHICLE TURNPATH SPEED = 15km/h

Limited Liability by a scheme approved under the Professional Standards Legislation

THIS PLAN IS COPYRIGHT AND SHALL REMAIN THE PROPERTY OF DE WITT CONSULTING. THE CLIENT NAMED ON THE PLAN IS GRANTED A LICENCE TO USE THE INFORMATION. USING THE INFORMATION CONTAINED IN THIS PLAN IS PROHIBITED UNLESS WRITTEN APPROVAL IS GRANTED BY DE WITT CONSULTING. THE PLAN AND INFORMATION MAY ONLY BE USED FOR THE PURPOSE FOR WHICH THE PLAN WAS DESIGNED.

TITLE  
**INTERSECTION OF MEDLEY ST AND GUNTAWANG ST, GULGONG**  
 VEHICLE TURNPATH PLAN  
 SHEET 2 OF 2

Rev	Date	Amendment
H		
G		
F		
E		
D		
C	03.09.2024	FOR DISCUSSION
B	30.08.2024	FOR DISCUSSION
A	19.07.2024	FOR DISCUSSION

JOB ADDRESS: INTERSECTION GUNTAWANG ST AND MEDLEY ST GULGONG		REVISION	JOB REF:
CLIENT: GLENCORE		<b>C</b>	<b>13806</b>
SCALE: A1 1:250 A3 1:500	ORIGIN OF LEVELS	DRAWN TB	SHEET No
SURVEY DATE:	.....	SURVEYOR JL	<b>C-13</b>
PLAN DATE: 03.09.2024		CHECKED	
DATUM: AHD		APPROVED	
CAD REF:	DRAWING REF: 13806-SHT-C-13.dwg		

DATUM R.L 463.000

LEVEL DIFFERENCE

DESIGN LEVELS

EXISTING LEVELS

DESIGN OFFSETS

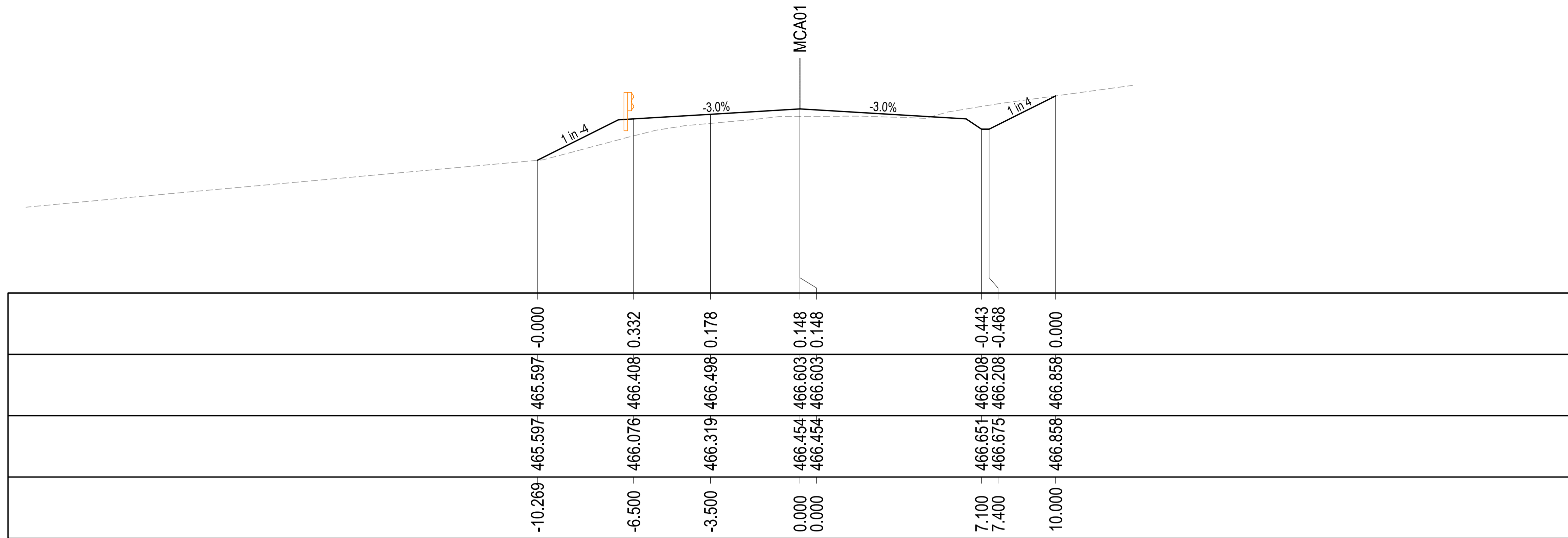

CH 150

DATUM R.L 461.000

LEVEL DIFFERENCE

DESIGN LEVELS

EXISTING LEVELS

DESIGN OFFSETS

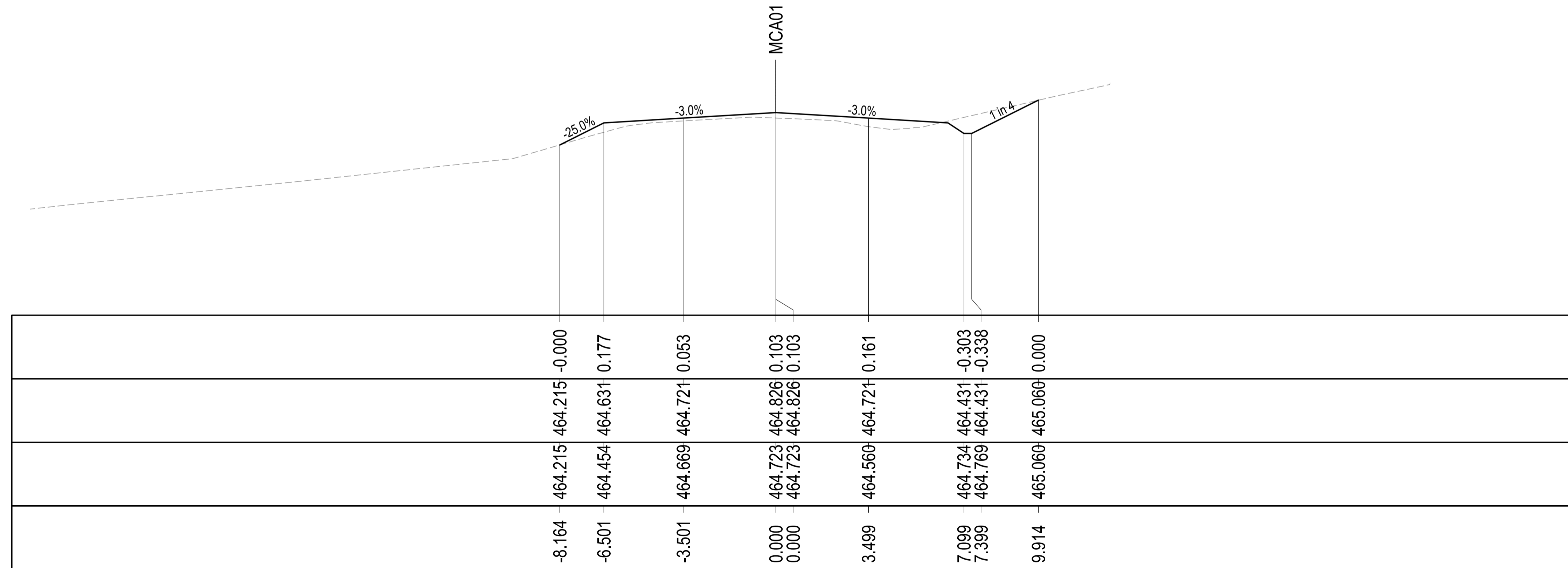

CH 200

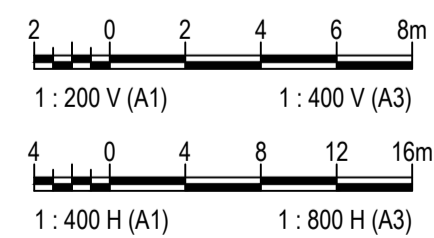

Limited Liability by a scheme approved under the Professional Standards Legislation

THIS PLAN IS COPYRIGHT AND SHALL REMAIN THE PROPERTY OF DE WITT CONSULTING. THE CLIENT NAMED ON THE PLAN IS GRANTED A LICENCE TO USE THE INFORMATION. USING THE INFORMATION CONTAINED IN THIS PLAN IS PROHIBITED UNLESS WRITTEN APPROVAL IS GRANTED BY DE WITT CONSULTING. THE PLAN AND INFORMATION MAY ONLY BE USED FOR THE PURPOSE FOR WHICH THE PLAN WAS DESIGNED.

**de Witt Consulting**  
 planning ■ surveying ■ project management

**NEWCASTLE OFFICE**  
 7 Cariberra Street Charlestown  
 PO Box 850 Charlestown NSW 2290  
 P 02 4942 5441 F 02 4942 5301  
 E admin@de Wittconsulting.com.au

**WESTERN REGION**  
 87 Heribert Street Gulgong  
 PO Box 232 Gulgong NSW 2852  
 P 02 6374 2911 F 02 6374 2922  
 ABN 23 104 067 405

**CENTRAL COAST**  
 Shop 1 & 2 134 Erina Street East  
 Gosford NSW 2250  
 P 02 4314 6249

TITLE  
**INTERSECTION OF MEDLEY ST AND GUNTAWANG ST, GULGONG**  
**CROSS SECTIONS**

H		
G		
F		
E		
D		
C		
B	30.08.2024	FOR DISCUSSION
A	-	NOT ISSUED
Rev	Date	Amendment

JOB ADDRESS: INTERSECTION GUNTAWANG ST AND MEDLEY ST GULGONG		REVISION	JOB REF:
CLIENT: GLENCORE		<b>B</b>	<b>13806</b>
SCALE: AS SHOWN	ORIGIN OF LEVELS	DRAWN TB	SHEET No
SURVEY DATE:	.....	SURVEYOR JL	<b>C-14</b>
PLAN DATE: 30.08.2024		CHECKED	
DATUM: AHD		APPROVED	
CAD REF:	DRAWING REF: 13806-SHT-C-14.dwg		

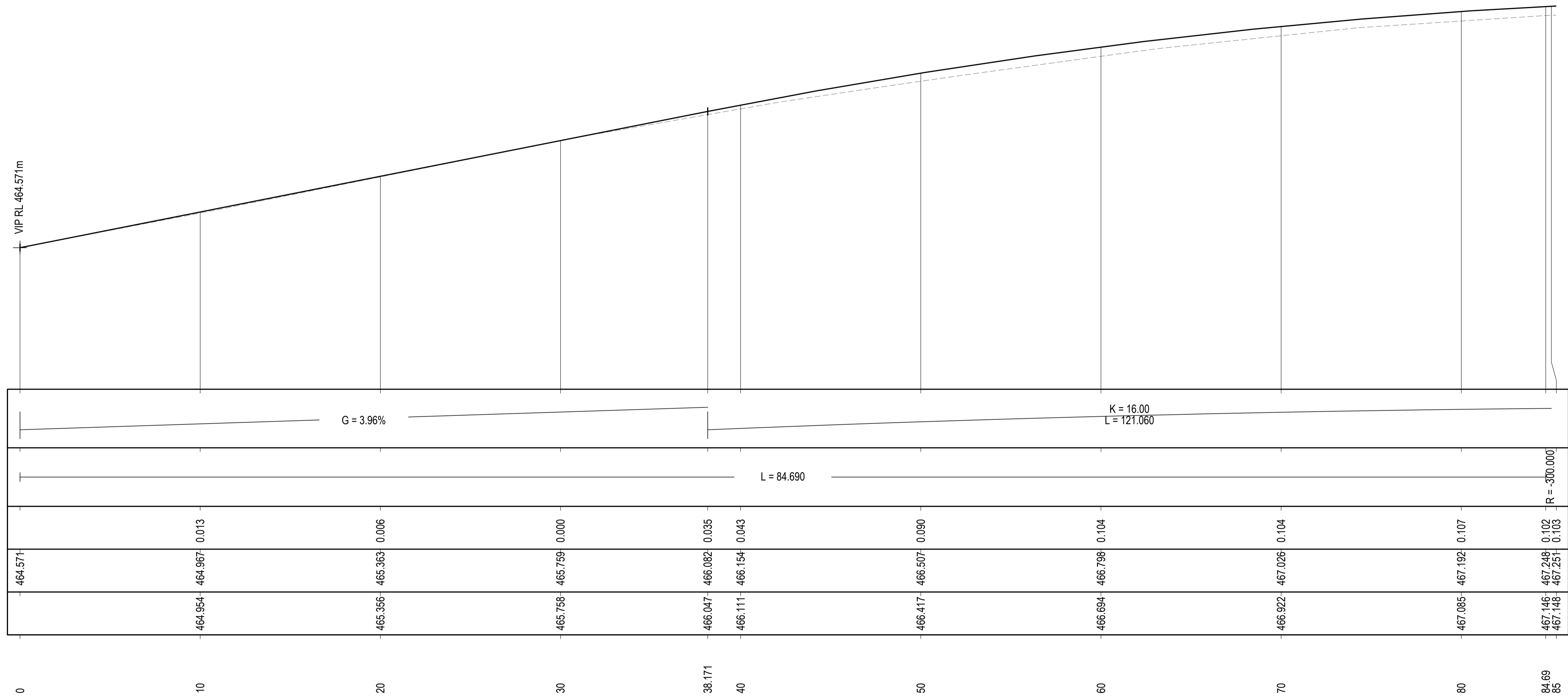

MEDLEY STREET - MCA01

A3 Horizontal Scale 1:500  
A3 Vertical scale 1:100

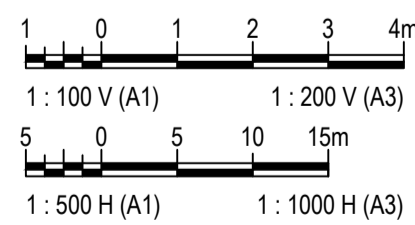

Limited Liability by a scheme approved under the Professional Standards Legislation

THIS PLAN IS COPYRIGHT AND SHALL REMAIN THE PROPERTY OF DE WITT CONSULTING. THE CLIENT NAMED ON THE PLAN IS GRANTED A LICENCE TO USE THE INFORMATION. USING THE INFORMATION CONTAINED IN THIS PLAN IS PROHIBITED UNLESS WRITTEN APPROVAL IS GRANTED BY DE WITT CONSULTING. THE PLAN AND INFORMATION MAY ONLY BE USED FOR THE PURPOSE FOR WHICH THE PLAN WAS DESIGNED.

**de Witt Consulting**  
planning ■ surveying ■ project management

**NEWCASTLE OFFICE**  
7 Canberra Street Charlestown  
PO Box 850 Charlestown NSW 2290  
P 02 4942 5441 F 02 4942 5301  
E admin@de Wittconsulting.com.au

**WESTERN REGION**  
87 Herbert Street Gulgong  
PO Box 232 Gulgong NSW 2852  
P 02 6374 2911 F 02 6374 2922  
ABN 23 104 067 405

**CENTRAL COAST**  
Shop 1 & 2 134 Erina Street East  
Gosford NSW 2250  
P 02 4314 6249

TITLE  
INTERSECTION OF MEDLEY ST AND GUNTAWANG ST, GULGONG  
LONGITUDINAL SECTIONS  
SHEET 1 OF 4

Rev	Date	Amendment
B	30.08.2024	FOR DISCUSSION
A	-	NOT ISSUED

JOB ADDRESS: INTERSECTION GUNTAWANG ST AND MEDLEY ST GULGONG		REVISION	JOB REF:
CLIENT: GLENCORE		B	13806
SCALE: AS SHOWN	ORIGIN OF LEVELS	DRAWN BY	SHEET No
SURVEY DATE:	.....	SURVEYOR JL	C-15
PLAN DATE: 30.08.2024		CHECKED	
DATUM: AHD		APPROVED	
CAD REF:	DRAWING REF: 13806-SHT-C-15.dwg		

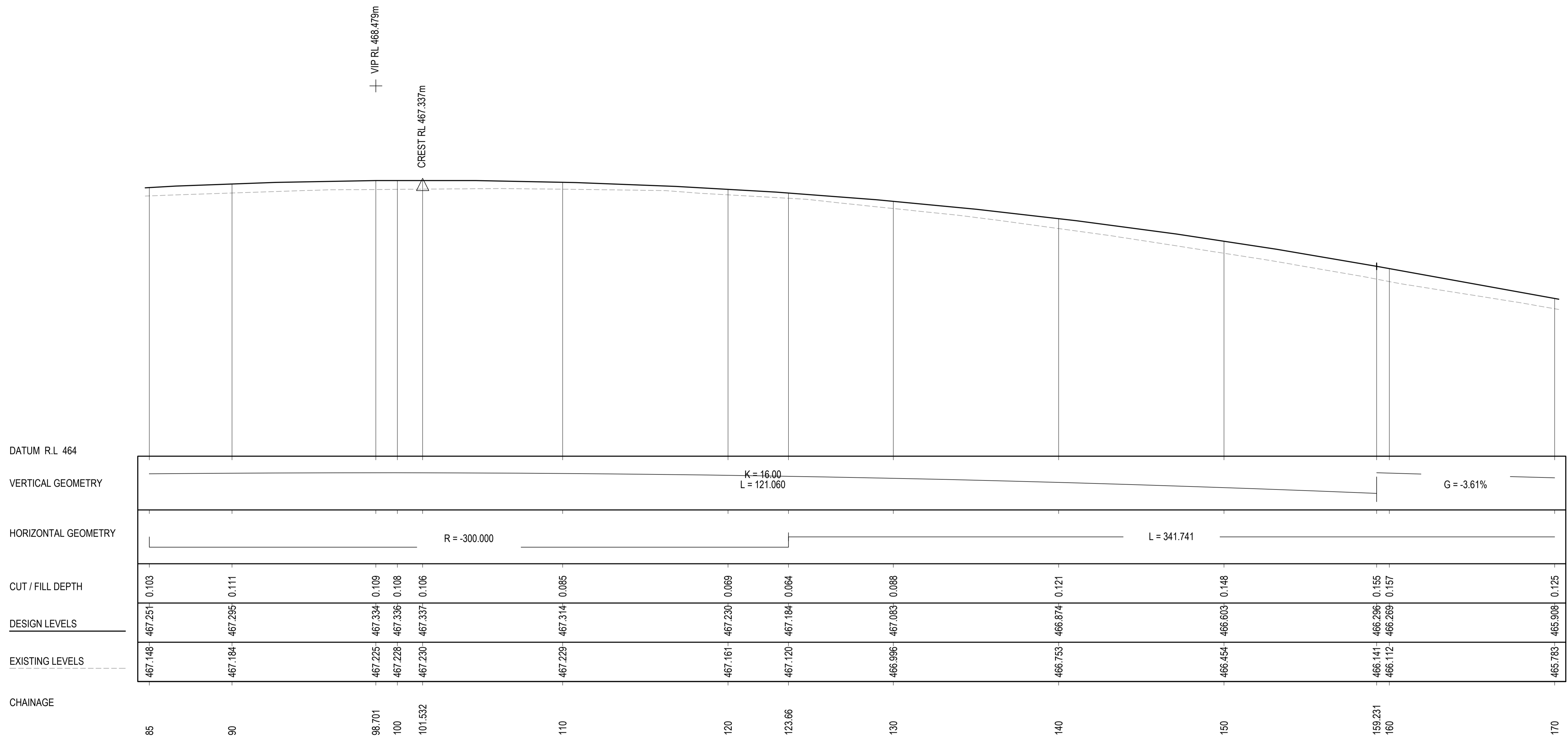

MEDLEY STREET - MCA01  
A3 Horizontal Scale 1 :500  
A3 Vertical scale 1:100

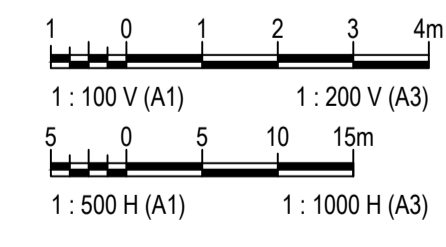

Limited Liability by a scheme approved under the Professional Standards Legislation

THIS PLAN IS COPYRIGHT AND SHALL REMAIN THE PROPERTY OF DE WITT CONSULTING. THE CLIENT NAMED ON THE PLAN IS GRANTED A LICENCE TO USE THE INFORMATION. USING THE INFORMATION CONTAINED IN THIS PLAN IS PROHIBITED UNLESS WRITTEN APPROVAL IS GRANTED BY DE WITT CONSULTING. THE PLAN AND INFORMATION MAY ONLY BE USED FOR THE PURPOSE FOR WHICH THE PLAN WAS DESIGNED.

**de Witt Consulting**  
planning ■ surveying ■ project management

**NEWCASTLE OFFICE**  
7 Canberra Street Charlestown  
PO Box 850 Charlestown NSW 2290  
P 02 4942 5441 F 02 4942 5301  
E admin@de Witt Consulting.com.au

**WESTERN REGION**  
87 Herbert Street Gulgong  
PO Box 232 Gulgong NSW 2852  
P 02 6374 2911 F 02 6374 2922  
ABN 23 104 067 405

**CENTRAL COAST**  
Shop 1 & 2 134 Erina Street East  
Gosford NSW 2250  
P 02 4314 6249

TITLE  
**INTERSECTION OF MEDLEY ST AND GUNTAWANG ST, GULGONG**

**LONGITUDINAL SECTIONS**

**SHEET 2 OF 4**

Rev	Date	Amendment
H		
G		
F		
E		
D		
C		
B	30.08.2024	FOR DISCUSSION
A	-	NOT ISSUED

JOB ADDRESS: INTERSECTION GUNTAWANG ST AND MEDLEY ST GULGONG		REVISION	JOB REF:
CLIENT: GLENCORE		<b>B</b>	<b>13806</b>
SCALE: AS SHOWN	ORIGIN OF LEVELS	DRAWN TB	SHEET No
SURVEY DATE:	.....	SURVEYOR JL	<b>C-16</b>
PLAN DATE: 30.08.2024		CHECKED	
DATUM: AHD		APPROVED	
CAD REF:	DRAWING REF: 13806-SHT-C-16.dwg		

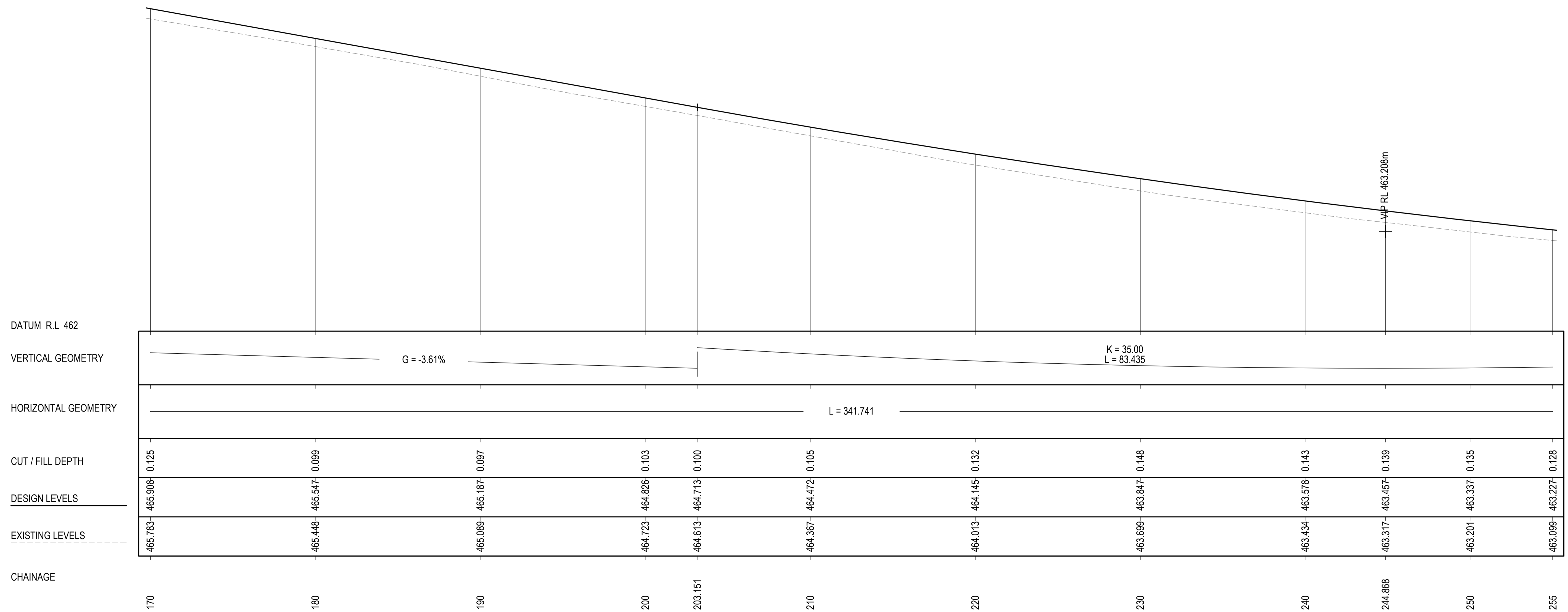

MEDLEY STREET - MCA01  
A3 Horizontal Scale 1:500  
A3 Vertical scale 1:100

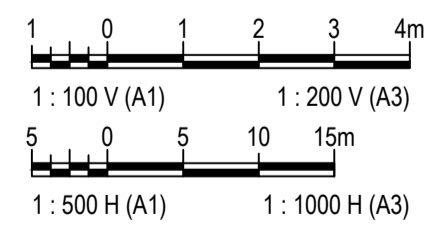

Limited Liability by a scheme approved under the Professional Standards Legislation

THIS PLAN IS COPYRIGHT AND SHALL REMAIN THE PROPERTY OF DE WITT CONSULTING. THE CLIENT NAMED ON THE PLAN IS GRANTED A LICENCE TO USE THE INFORMATION. USING THE INFORMATION CONTAINED IN THIS PLAN IS PROHIBITED UNLESS WRITTEN APPROVAL IS GRANTED BY DE WITT CONSULTING. THE PLAN AND INFORMATION MAY ONLY BE USED FOR THE PURPOSE FOR WHICH THE PLAN WAS DESIGNED.

**de Witt Consulting**  
planning ■ surveying ■ project management

**NEWCASTLE OFFICE**  
7 Canberra Street Charlestown  
PO Box 850 Charlestown NSW 2290  
P 02 4942 5441 F 02 4942 5301  
E admin@de Witt Consulting.com.au

**WESTERN REGION**  
87 Herbert Street Gulgong  
PO Box 232 Gulgong NSW 2852  
P 02 6374 2911 F 02 6374 2922  
ABN 23 104 067 405

**CENTRAL COAST**  
Shop 1 & 2 134 Erina Street East  
Gosford NSW 2250  
P 02 4314 6249

TITLE  
**INTERSECTION OF MEDLEY ST AND GUNTAWANG ST, GULGONG**  
LONGITUDINAL SECTIONS  
SHEET 3 OF 4

Rev	Date	Amendment
B	30.08.2024	FOR DISCUSSION
A	-	NOT ISSUED

JOB ADDRESS: INTERSECTION GUNTAWANG ST AND MEDLEY ST GULGONG		REVISION	JOB REF:
CLIENT: GLENCORE		<b>B</b>	<b>13806</b>
SCALE: AS SHOWN	ORIGIN OF LEVELS	DRAWN TB	SHEET No
SURVEY DATE:	.....	SURVEYOR JL	<b>C-17</b>
PLAN DATE: 30.08.2024		CHECKED	
DATUM: AHD		APPROVED	
CAD REF:	DRAWING REF: 13806-SHT-C-17.dwg		

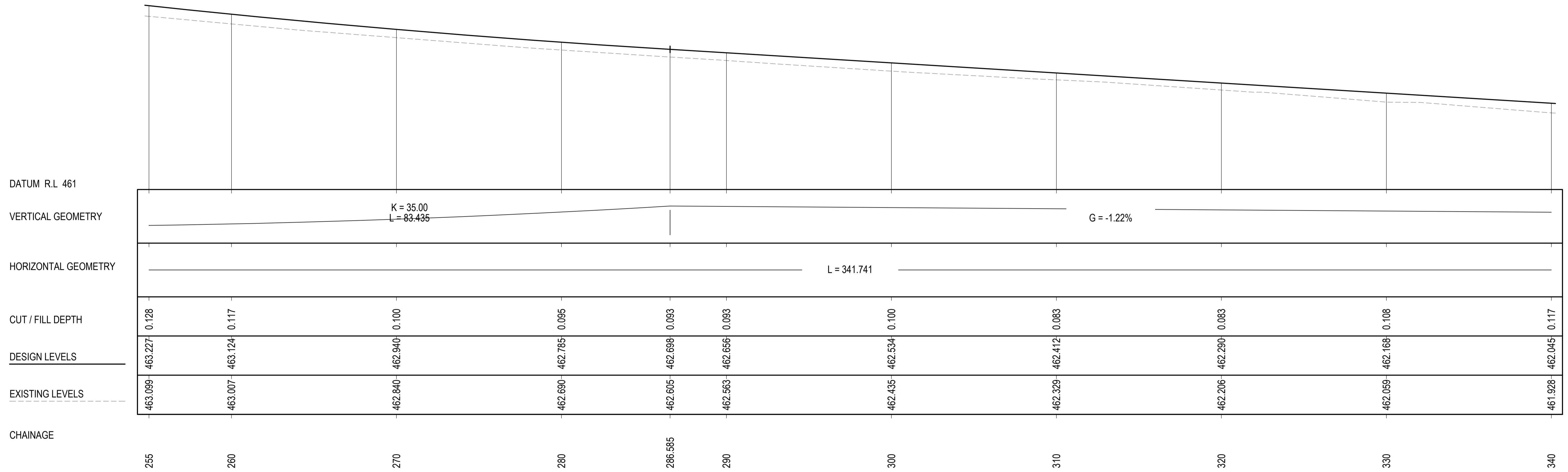

MEDLEY STREET - MCA01  
A3 Horizontal Scale 1:500  
A3 Vertical scale 1:100

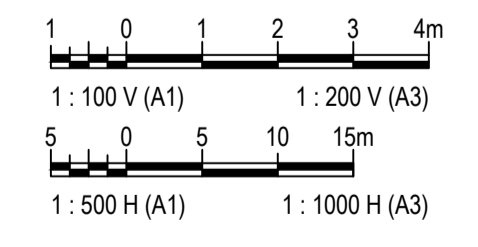

Limited Liability by a scheme approved under the Professional Standards Legislation

THIS PLAN IS COPYRIGHT AND SHALL REMAIN THE PROPERTY OF DE WITT CONSULTING. THE CLIENT NAMED ON THE PLAN IS GRANTED A LICENCE TO USE THE INFORMATION. USING THE INFORMATION CONTAINED IN THIS PLAN IS PROHIBITED UNLESS WRITTEN APPROVAL IS GRANTED BY DE WITT CONSULTING. THE PLAN AND INFORMATION MAY ONLY BE USED FOR THE PURPOSE FOR WHICH THE PLAN WAS DESIGNED.

**de Witt Consulting**  
planning ■ surveying ■ project management

**NEWCASTLE OFFICE**  
7 Canberra Street Charlestown  
PO Box 850 Charlestown NSW 2290  
P 02 4942 5441 F 02 4942 5301  
E admin@de Wittconsulting.com.au

**WESTERN REGION**  
87 Herbert Street Gulgong  
PO Box 232 Gulgong NSW 2852  
P 02 6374 2911 F 02 6374 2922  
ABN 23 104 067 405

**CENTRAL COAST**  
Shop 1 & 2 134 Erina Street East  
Gosford NSW 2250  
P 02 4314 6249

TITLE  
**INTERSECTION OF MEDLEY ST AND GUNTAWANG ST, GULGONG**  
LONGITUDINAL SECTIONS  
SHEET 4 OF 4

Rev	Date	Amendment
B	30.08.2024	FOR DISCUSSION
A	-	NOT ISSUED

JOB ADDRESS: INTERSECTION GUNTAWANG ST AND MEDLEY ST GULGONG		REVISION	JOB REF:
CLIENT: GLENCORE		<b>B</b>	<b>13806</b>
SCALE: AS SHOWN	ORIGIN OF LEVELS	DRAWN BY	SHEET No
SURVEY DATE:	.....	TB SURVEYOR JL	<b>C-18</b>
PLAN DATE: 30.08.2024		CHECKED	
DATUM: AHD		APPROVED	
CAD REF:	DRAWING REF: 13806-SHT-C-18.dwg		